THE CANADIAN JEWISH REVIEW

The Canadian English-Jewish Weekly

VOL. XXXII — MONTREAL, MARCH 17, 1950 — No. 24

Warns Against German Plan To Re-Arm

Speaking to the New England Division of the American Jewish Congress at Boston, Mass., Dr. Maurice L. Perlzweig, Special Representative in International Affairs of the World Jewish Congress, drew attention to grave implications of the disclosure through the investigations of American newspapermen that Dr. Konrad Adenauer, Chancellor of the West German State, has been in secret consultation with an organization of former regular officers of the Reichswehr on the rearmament of Germany. This Brotherhood (Bruderschaft) of officers, ostensibly organized for social and welfare problems, it has been disclosed, had prepared a memorandum, presented by the former Nazi General, Kurt von Manteufel, in which the Chancellor was advised that a division of infantry troops should be constituted by the middle of this year and an armored division by 1951. The Chancellor was urged at the same time by these officers to take up the public attitude that Germany was not seeking remilitarization.

"There could be no greater act of political folly than to acquiesce in this development on the simple minded assumption that a re-armed Germany would be a barrier to Soviet expansion," Dr. Perlzweig said. "West and East alike are in error in competing for German support and favour. This competition can only result in hastening the re-emergence of German military power which both parties to the present diplomatic conflict will have reason to regret. There have been attempts to appease German ambition and to make alliances with German strength. The fruit of all these efforts has invariably been disastrous for those who have made them.

"The Kaiser, the Weimar Republic and Hitler had this in common, that they existed by virtue of their readiness to implement the policies of the German General Staff, which for a century has

(Continued on Page Twelve)

Release Of Iraqi Jews Upsets Entry Plans

Israel's immigration program for 1950 has been completely dislocated by the announcement from Baghdad that the Government is allowing Iraqi Jews to leave the country within one year. The budget of the Jewish Agency provided for the reception of 150,000 immigrants in 1950. There are between 100,000 and 150,000 Jews in Iraq and the majority are expected to migrate.

Current plans provided for the entry of 50,000 from the Arab states and 50,000 from countries behind the Iron Curtain, both of which categories were considered to have priority due to time limitations or dangers to the lives of Jews. The balance were "pressure cases" from North Africa and Western Europe.

The Israeli Government and the Jewish Agency are now confronted with the problem of raising funds to expand the program or to cut down immigration from North Africa and Western Europe. Absorption of Iraqi Jews will be difficult. According to information at Tel Aviv, the 30,000 family heads include 12,000 small artisans and storekeepers, 6,500 unskilled workers, 6,000 office workers, 2,500 wholesale traders and 1,000 professionals.

NOTICE

All news material intended for publication in the Passover number of the Canadian Jewish Review, dated March 24, must be in our Montreal and Toronto offices not later than Monday, March 20, at 1 p.m.

Ran Vigilant One-Man Drive For N.Y. Reforms

Paul Moss, who conducted a one-man campaign against improper theatrical productions while he was Commissioner of Licenses in the administration of Mayor La Guardia, died in New York at the Medical Arts Center Hospital, 57 West Fifty-seventh Street. He was 70 years old. Mr. Moss was stricken with a cerebral hemorrhage in his office at the City Center of Music and Drama of which he was managing director. He was taken to the hospital, where it was at first believed that he would recover.

As Commissioner of Licenses, Mr. Moss rang down the curtain on the old-fashioned type of burlesque show in New York. With the exception of this form of amusement, Mr. Moss took action that resulted in the closing of only two New York shows—"Wine, Women and Song" in 1942, and "Trio," in 1945.

Mr. Moss preferred, he [illegible] strong his record in dri[illegible] Mr. La Guardia—in the many other fields that came under the jurisdiction of his department, according to the New York Times.

He took special satisfaction in his newsstand and juvenile-moviegoer reforms effected in cooperation with the Mayor. When he assumed office on Jan. 18, 1934, Mr. Moss charged that the valuable newsstand licenses were not always apportioned first among disabled veterans, but sometimes went to persons with influence at Tammany Hall.

Mr. Moss and Mr. La Guardia saw to it that applications of deserving veterans no longer gathered dust. And in 1941 Mr. Moss had a law passed permitting news booths, which enabled the vendors to obtain some shelter from rain and snow.

Before Mr. Moss' regime unaccompanied children were not permitted in motion-picture theatres. The practice was for them to wait outside until some adult came along and took them in. In 1936 the Commissioner had a law passed allowing them in, provided they sat in a separate section, with a matron in attendance.

In his fighting administration Mr. Moss clamped down upon vendors of "obscene" magazines and racing "tip" sheets, games of chance at Coney Island, junk shops which bought from children under 18, pin-ball machine distributors, ice companies doing a short-weight business, sidewalk photographers, fraudulent used-car dealers, theatre booking agents and employment agencies engaging in sharp practices.

After his retirement from the License Department on Jan. 31, 1948, Mr. Moss became managing director of the City Center, where he had been unsalaried assistant to the president since 1944, and took an important part in the presentation of its low-cost drama, ballet and symphonic offerings.

The son of Albert and Rose Schwartzwald Moss, Mr. Moss was reared in New York. As a youngster he was part of a vaudeville team known as Clark and Williams, blackface singers and dancers.

The lure of a steady salary led him into the commercial world. Many years later, in association with his brother, B. S. Moss, a pioneer in the movie industry, he produced early five-reelers and afterward operated many vaudeville and picture playhouses in this city.

He was associated with the Theatre Guild in its early years. With Warren Munsell of the Theatre Guild, he produced a play, "The Mongrel," starring Rudolph Schildkraut. Then, with the Neighborhood Playhouse, he was co-pro-

(Continued on Page Twelve)

Humanitarian Is Still Active At 90

Samuel S. Fels, distinguished Philadelphia industrialist and philanthropist, reached his ninetieth birthday with the firm conviction that the world, in spite of cold wars and atomic weapons, was "on the road to better things." Mr. Fels, a shy and modest man who is reputed to have given more than $40,000,000 to the cause of humanity during the last half century, ignored his birthday as much as his friends would permit.

Taking the milestone in stride, he reported for work at 10 a.m., as usual, at the Fels Naptha Soap Company, of which he has been president since 1914. In keeping with his desire, there was no public recognition of the occasion, but he did agree to have luncheon with a few of the close friends who came to his modestly furnished office during the morning to shake his hand.

"I never liked birthdays," he said during an interview with the New York Times. Then, with a merry twinkle in his eyes, he recalled that he was classified sixty years ago as a doubtful physical risk for life insurance. The noted benefactor, whose contributions to Philadelphia include the Fels Planetarium at the Franklin Institute, attributes his present "excellent" physical condition to this formula: "Keep busy. Don't rush. Be moderate, especially in eating and drinking. Keep an open mind. And don't worry."

Since the turn of the century Mr. Fels has been deeply interested in world affairs. "I've never known a time," he said, "when there wasn't trouble and I don't think the present time is any worse than those of the past. The questions of the day will sooner or later resolve themselves.

"Our cause today, democracy, is the cause [illegible] provided we and the other democratic nations stay alert—and well-armed. My own observation is that the mere power to resort to arms is often sufficient to maintain peace. Eventually I think the United Nations will keep the world at peace."

At four score and ten Mr. Fels still maintains an unflagging interest in medical and scientific research, music, literature and art. However, he has grown somewhat hard of hearing and does not go often to his favorite concerts.

"I find that I have very few days in which I have to yawn," he commented.

Humanitarianism has been his outstanding characteristic. Three years before President Roosevelt's New Deal he published "This Changing World" on the thesis that Government supervision of working hours, wages and profits was necessary in private employment. Even before that he had made his own factory a model of work conditions.

Mr. Fels founded the Crime Prevention Association of Philadelphia and, in 1935, established the Samuel B. Fels fund, which aids research at Temple University, Antioch College and the University of Pennsylvania, Chicago and North Carolina. In 1948 he received the Philadelphia Award.

To reach Mr. Fels it was necessary to travel through miles of Philadelphia's old - fashioned streets. Then there was an old-fashioned brick building. Stepping through the door of that building was like stepping into the last century. The heavy woodwork, the furniture and the general atmosphere all reflected an earlier day in offices.

Mr. Fels was found in a severe office in one corner of the building. There were two decorations which stood out in the room. Behind the small man at the desk was a large photograph of his thirty acres of soap factory which smokes and bubbles away just across the street from his office. The other decoration was a large bust of Abraham Lincoln.

Mr. Fels was in a chuckling and affable mood. He smoked a cigar and rubbed his stubbly chin whiskers. He could not understand, he said, why all the fuss was being made over him just because he was ninety years old.

"I don't see why I am supposed to know a great deal more at ninety than I did at eighty-seven or eighty-nine," he said. It was explained to him that when a man reaches ninety it is generally believed that he should be in a position to give other men a recipe for health and success. He chuckled and said, "I don't take much whisky because I don't like it. I smoke

(Continued on Page Twelve)

Z.O.A. Head Leaves Letter On Unity

Daniel Frisch, president of the Zionist Organization of America, the most influential body in the General Zionist movement, died early Tuesday, March 7, at the Columbia - Presbyterian Medical Center, where he had undergone an operation the day before. He was 52 years old. His home was at 300 Central Park West, New York. Despite serious ailments, he was active in Zionist projects until his admission into the hospital the week before last. He was elected president last May as a compromise candidate, healing the breach between two factions which had differed sharply on Zionist policies.

Mr. Frisch was aware of the serious nature of his illness and immediately before undergoing his operation, he dictated the following letter for transmission to Zionist leaders throughout the nation:

"You might find it rather strange that one who, like myself, is facing an unavoidable major operation, should dictate from his hospital bed a letter to his friends—but strange things do happen in life.

"I trust you will believe me when, standing at the crossroads of life in more than one sense, I tell you I am convinced that a strong Z. O. A. and a vigorous General Zionism (not Zionism in general) are as indispensable today to the welfare and growth of Israel, both as a state and as a people, as they have been.

"During the nine months of my presidency, I have given the Z. O. A. and the Zionist movement my very all. I have tried to manage the affairs of the Z. O. A. without regard to past politics or any attempt to settle old accounts. I have tried to do my very best. I think I have earned the right to call on [illegible] national chairman of the Committee on Public Information, said that Mr. Browdy will continue in that post until the next convention, scheduled to be held on the July 4 weekend in Chicago. Mr. Browdy, [illegible]

BOY, 16, WINS $2,800 WESTINGHOUSE SCIENCE PRIZE

Saul Herbert Sternberg, 16 years old, of 245 East Gunhill Road, the Bronx, New York, a senior at the High School of Music and Art, whose father is principal of Public School 611, won the $2,800 Westinghouse grand science scholarship.

He plans to attend Swarthmore College to prepare for a career as a theoretical physicist. His top-ranking project among forty in the contest was "the very careful measurement of the tracks made by helium atoms across a photographic plate."

His mathematical and photographic study of a specific nuclear reaction, young Sternberg said in his essay, may have "added another bit to the great mass of evidence released by cyclotron bombardment of the nonfissionable helium atoms."

The helium was produced when the element boron was bombarded with neutrons. It was explained that "Saul used photographic plates impregnated with boron, then persuaded Washington University at St. Louis to bombard them with neutrons in their cyclotron."

No finer salmon [illegible] the world!

This famous Pacific Ocean seafood comes in three varieties:

- FANCY RED SOCKEYE
- FANCY RED COHOE
- FANCY PINK

Ask for them at your grocers

CLOVER LEAF SALMON

Gabriel Lucas
Jeweller

The distinctive winner of first prize in Jewellery at Paris

Fine assortment of Watches by Omega

1476 SHERBROOKE ST. WEST — PL. 6547

LINOLEUM

Canadian, English and American . . .

LARGE VARIETY OF COLOURS AND PATTERNS

SMART INSTALLATIONS — FAST SERVICE

FRANK ROUND & SON

"Floor Covering Specialists"

5336 Sherbrooke Street West

DE. 4529 — DE. 0751

Bernard's Flower Shoppe

IN ANY EVENT SEND FLOWERS — Weddings - Banquets - Bar-Mitzvahs

Fruit Baskets for all Occasions
Shiva, bon voyage, convalescence

VI. 4415

FLOWERS TELEGRAPHED EVERYWHERE

4001 PARK AVENUE (Corner St. Joseph Boulevard)

Get PEGROID'S most sensational offer!

BIRTHDAY PARTY PACK

FOR 12 CHILDREN

- A beautiful birthday cake with your child's name and age
- The birthday candles
- Tasty and delicious sandwiches
- Cakes and ginger-man cookies for all
- Souvenir box of candies for each and every child
- Large paper party cloth with serviettes to match
- Place cards, balloons, horns
- Party hats for everyone . . . and a surprise gift for the guest of honor!

Nothing is forgotten . . . there's enough of everything to satisfy 12 children for only $10.75

Delivered to your Door

Please Have Your Order Well in Advance

LA. 6111 PEGROID'S

MORGAN Galleries INC.

THE HOME OF FINE

ANTIQUE and MODERN FURNITURE

China, Silver, Glass and other works of Art

YOUR INSPECTION INVITED

442 SHERBROOKE ST. WEST

Telephone: HArbour 0251-2

Custom Tailors for Men and Women

Telephone LAncaster 9960

The SOFIO SUIT

P. SOFIO & BRO. Reg'd.

372 ST. CATHERINE STREET WEST

Free parking at Dow's Parking Place on Stanley Street below St. Catherine

• A quart of milk is the most [illegible] you can buy.
• It gives you more of your daily [illegible] than any other food!
• [illegible] combines with other foods to make meals go further, taste better and provide more food value. Even if milk cost twice as much it would STILL be your best food buy!

MILK FOR EVERYONE
WHETHER 6 - 16 - or 60!
3 GLASSES A DAY FOR ADULTS
4 TO 5 FOR CHILDREN

Our name guarantees the *quality* of our dairy products

J. J. Joubert LIMITEE

from your driver or
Head Office
4141 ST. ANDRE ST. — MONTREAL
Call FR. 3121

N.D.G. Branch
[illegible] DECARIE BLVD.
DE. 3561

Headquarters for unusual fruit baskets beautifully packed with choice goodies — $5.00 and up
CECIL'S FLOWER SHOPPE
LAncaster 8153 1401 PEEL STREET

A Trustworthy Pharmacy Service
BAILEY'S DRUG STORE
(A. Ph. Baillin, B.A. Ph.G.)
5000 Cote des Neiges Rd.
ATLANTIC 1103

S. Breitman OBJETS D'ART ANTIQUES
Custom-built furniture, made to your requirements
Specializing in French Provincial Style
2000 PEEL STREET HArbour 8379

Tel. CRescent 5301 - 3156
DRY CLEANING AT ITS BEST
QUEEN'S CLEANERS & DYERS
Office and Works: 6571 Marquette Street

Smoke
Simon's
HAVANA CIGARS
PANDORA
CEDAR WRAPPED
Aged in Cedar

LUSTIG BEAUTY SALON
We do wonders for "grand-ma" with lovely hair-dos
1329 VAN HORNE AVE. (near Outremont Ave.) TA. 4507

DRAPERIES MADE TO ORDER
BERNARD MORISSET
Interior Decorator • Furniture Designer
For appointment, call BE. 4683 1584 Bishop Street, Montreal

Select your gifts from a large variety of
ANTIQUES JEWELLERY
OBJETS D'ART
1472 Peel St. *(opposite Mt. Royal Hotel)*
Hoffman's
MONTREAL
Telephone BElair 2879

SILBRO'S
THE HOME OF
IRISH LINENS
— SILBRO'S SHOPS —
6571 St. Hubert Street
768 St. Catherine St. West
5132 Masson Street
— MONTREAL —
67 Sparks Street, Ottawa
234 Dundas Street, London
16 Charlotte St.—St. John, N.B.

GEORGANA DRESS INC.
DRESSES — COATS — SUITS — RAINWEAR
Our new shop is located at
5327 DECARIE BLVD. (near Lacombe) Tel. WAlnut 8548
A Large Selection Shown in all Sizes
from 9 to 44 and 14½ to 24½. — Expert Alterations.
You will leave our store with clothes that perfectly express your personality.

Y.M.-Y.W.H.A. EDUCATION DEPARTMENT
presents
MAX LERNER
noted writer and thinker in
"PROGRAM FOR LIBERALS"
SUNDAY, MARCH 19, AT 8.30 P.M.
Auditorium, New Snowdon Building, 5550 Westbury Avenue
For information PL. 8422 - EX. 6551

Have A Heart!

The next issue of the Canadian Jewish Review, the Passover number, will be a day or two late in delivery. Please exercise patience. Have a heart; don't telephone!

YOU MUST SEE IT TO BELIEVE IT!
GIGANTIC PASSOVER SALE
HARRIS A. CAPLAN
HARDWARE
4429 St. Lawrence Boulevard (near Mount Royal) LA. 9731
Free Delivery To All Parts Of The City

Social Notes — Montreal

(Additional Montreal News on Pages Five, Six, and Eight)

Mrs. H. D. Cheifetz, 770 Outremont Avenue, flew to Boston, Mass., where she spent several days with Rabbi and Mrs Charles Freedman.

Mrs. Moe Cohen, of Vancouver, B.C., formerly of Montreal, is spending a week at the Laurentien Hotel, and will be present at the sixty-fifth wedding anniversary celebration honoring her uncle and aunt, Mr. and Mrs. Philip Goldblatt, 34 Joyce Avenue.

Mr. and Mrs. Philip Bell, formerly Miss Evelyn Solomon, are spending their wedding trip in Miami, Florida, and will take up residence on Maplewood Avenue.

Mr. and Mrs. D. L. Silverstone, [illegible] Avenue, were in Miami, Florida.

Mrs. T. Sherback, Darlington Avenue, is in Miami Beach, Florida, to stay for several months.

Mr. and Mrs. Jack Klar, formerly Miss Betty Adelstein, have taken up residence at 720 Wiseman Avenue.

Mr. and Mrs. Harry Cohen, of Washington, D.C., and Mrs. Arthur Cousin, of Silver Springs, Maryland, spent a week with the parents of Mrs. Cohen and Mrs. Cousin, Mr. and Mrs. B. Solomon, 7795 Champagneur Avenue, while here for the marriage of their sister, Miss Evelyn Solomon, to Philip Bell, son of Mr. and Mrs. S. Bell, St. Lawrence Boulevard.

Mr. and Mrs. M. Levande, Mr. and Mrs. A. Levande, Mr. and Mrs. A. Bibekman, of New York; Mr. and Mrs. L. Chad, of Detroit, Mich., were guests at the marriage of Miss Sarah Kositsky, daughter of Mr. and Mrs. I. Kositsky, Hutchison Street, to Nathan Chad, son of Mr. and Mrs. J. Chad, St. Catherine Street West.

Mr. and Mrs. Edwin J. Edwards, of New York, are in Montreal, for the sixty-fifth wedding anniversary celebration honoring their uncle and aunt, Mr. and Mrs. Philip Goldblatt, 34 Joyce Avenue.

Mr. and Mrs. A. Pirsky and family, formerly of 916 Wilder Avenue, have taken up residence at 624 St. Germain Avenue.

Mrs. W. Garten and son, Julius; Mr. and Mrs. Albert Sosnoe and Joseph Sosnoe, all of Toronto, Ont., were at the Laurentien Hotel, while here for the marriage of their niece and cousin, Miss Evelyn Solomon, daughter of Mr. and Mrs. B. Solomon, 7795 Champagneur Avenue, to Philip Bell, son of Mr. and Mrs. S. Bell, St. Lawrence Boulevard.

Nathan Bing, Maplewood Avenue, was in Dallas, Texas, where he attended the convention of the Union of American Hebrew Congregations.

Mrs. Samuel Zanger, 974 Pratt Avenue, returned from Miami Beach, Florida, where she spent [illegible].

Mr. and Mrs. William Blank and sons, Howard, Arthur, and Sheldon, Waverley Street, were in Ste. Agathe, for a week.

Mr. and Mrs. J. Deitcher, 287 Querbes Avenue, are back after spending several weeks at Miami Beach, Florida, where they visited her brother-in-law and sister, Mr. and Mrs. D. Saperstein, and son, Marshall, and went on to spend several days in Philadelphia, Pa., and Baltimore, Md.

Mrs. M. Sanders, 4643 Esplanade Avenue, spent several days in Brooklyn, N.Y., where she visited her brother-in-law and sister, Mr. and Mrs. Jack Rosen, and sons, David and Irving; and was present at the bar-mitzvah of her cousin, Martin, son of Mr. and Mrs. Hyman Sussman, of Brooklyn, N.Y.

Mrs. Samuel Klar, of Glasgow, Scotland, who arrived in Montreal by plane for the marriage of Miss Betty Adelstein, to her son, Jack Klar, is spending several months with Mr. and Mrs. G. Smolar, 8020 Querbes Avenue.

Dr. Harry J. Stern, Rabbi, and Mrs. Stern, Sherbrooke Street West, were in New York.

Mr. and Mrs. J. Richer, Cote des Neiges Road, returned from Miami, Florida.

Mr. and Mrs. Cecil Usher, Belmont Avenue, are leaving for New York, and Philadelphia, Pa.

Mrs. E. Abramowitz, Murray Hill Avenue, is leaving for San Francisco, Calif., where she will join her husband, on his return from a trip to Japan.

Mrs. H. Bloomfield, Drummond Street, has gone to Miami Beach, Florida, and will also visit her son-in-law and daughter, Mr. and Mrs. [illegible], of Chicago, Ill.

Mr. and Mrs. [illegible], Belmont Avenue, left for California.

Mr. and Mrs. Ben. Spears, Victoria Avenue, are at Ivry for a few days.

Dr. H. J. Davidson, of North Sydney, N.S., passed through Montreal, en route to Seattle, Wash., to attend the funeral of his mother, Mrs. Goldie Minnie Davidson, widow of the late Hyman Davidson. He is the nephew of Mrs. Rebecca Nathanson, Victoria Avenue.

Mr. and Mrs. M. Leon, Cote St. Luc Road, returned from Forest Hills, Long Island, N.Y., where they visited their son-in-law and daughter, Dr. and Mrs. J. Lefcort; and were also in Lakewood, N.J.

Mr. and Mrs. S. Shalinsky, Marcil Avenue, returned from Miami Beach, Florida, and from Providence, R.I., where they visited their son-in-law and daughter, Mr. and Mrs. Franz Edelman.

Mr. and Mrs. Bernard Schnapp, Oldfield Avenue, are in Miami Beach, Florida.

Mr. and Mrs. J. Ghetler, Ridgevale Avenue, were in Miami Beach, Florida, for several weeks.

Mr. and Mrs. Martin Arnovitz, Grovehill Place, are back from Tower Isle, Jamaica, where they spent [illegible] weeks.

Mr. and Mrs. Nathan Sacofsky, [illegible] Avenue, returned from Miami Beach, Florida, where they spent seven weeks.

Misses Shirley and Bernice Silverman, 4735 Dornal Avenue, spent a week's holiday with their uncle and aunt, Mr. and Mrs. Robert Macy, of New York.

- M -
If You Know Jerry Margolis You Don't Need to Know Diamonds

"Margolis" Jewellery
You do not know that it takes 350 tons of "Blue ground" to produce a diamond one carat in size. But you do know that Margolis Diamonds blaze with greater brilliance, greater loveliness, greater size-appearance. You can see it with your eyes.
GERALD MARGOLIS
DIAMOND IMPORTER
1410 STANLEY ST., SUITE 403
— HA. 6707 —
(Stanley at St. Catherine)

Marjorie Beck
Lingerie with Glamour
1468 DRUMMOND ST. HA. 1141

PHOTO-FLASH
PHOTOGRAPHERS
Weddings-Parties-Banquets-Candids-Movies
MYER ANAPOLSKY
4445 Colonial Ave. LA. 2302

CHINA, VASES
OBJETS D'ART
REPAIRED skilfully
BROKEN FLOWERS REPLACED
WILL CALL AND DELIVER
REASONABLE RATES
AT. 0617

Fanny Levinstein
CORSET SPECIALIST
Formerly of Paris and Berlin
Models individually made
4423 ESPLANADE AVE. MA. 7980

Park Avenue
HANDBAG HOSPITAL
5238 Park Ave. CR. 3568
— OUR SPECIALTY —
Alterations and Framing Hand Crocheted Purses

v. garcia
most attractive portrait studios
moderately priced
[illegible] SHERBROOKE W. MA. [illegible]

Lenny Rubin
The Best Music in Town
Orchestra — Entertainment
FOR ALL OCCASIONS WI. 3655

For Bridal Portraits that are DIFFERENT
Drummond Photos
PLateau 7508
1411 DRUMMOND STREET

Haven't You Been Missing Something?
Harwood's

THE ANTIQUE AND MODERN SALON
Imported Objets d'Arts and China
Gifts for all occasions
1462 UNION AVENUE TEL. LA. 5965

BESSER'S
PHOTO STUDIO
★ CANDIDS ★ WEDDING PORTRAITS
Baby and colour movies that are different
— PHONE HA. 4748 —
Office - - - 1361 St. Lawrence Blvd

Select Pastry Shop
QUALITY BAKERS
WEDDING CAKES BIRTHDAY CAKES

DIRECT FROM MONTREAL VIA LA GUARDIA
FLY 4-ENGINE DOUGLAS LINERS
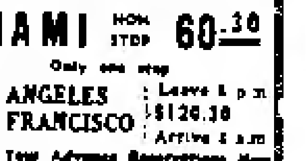
Noon Departures—Daylight Flights
MIAMI NON STOP 60.30
Only one stop
LOS ANGELES SAN FRANCISCO Leave 1 p.m. $126.30 Arrive 8 a.m.
Make Your Advance Reservations Now
AIRLINE RESERVATIONS BElair 8083
CANADIAN FUNDS ACCEPTED
Room [illegible] St. Catherine St. W. Dominion Square Bldg., Montreal P.Q.
Travel Agents Reservations, Inquiries Welcome

Hats designed especially for you by
GOLDIE'S of
Anker's Millinery Reg'd.
4617 PARK AVENUE MA. [illegible]

Mrs. A. Rozalinsky
Exclusive Home Decorations
BEDSPREADS - DRAPES
CURTAINS - CORNICES
Moderately Priced
MA. [illegible] — EL. [illegible]

the CARROUSEL
NOW STARRING
★ AL BERNIE
THE EH! EH! OH! COMEDIAN
★ CHARLENE RUSSELL
Charming Songstress
The MAC ARTHURS
Fashions in Dancing
MIRIAM SAGE
PRESENTS
"America's Most Perfectly Matched Dancers"
MARCEL DORE
and his orchestra
Your Maitre "D" JOHNNY
FOR RESERVATIONS Call MA. 8975
2 SHOWS NIGHTLY
3 SHOWS SAT.
SUPERB CUISINE
1424 PEEL ST. opp. MT. ROYAL HOTEL

CAROL proudly presents
at the
TZIGANE ROOM
THE SKYLINER QUARTET
DE LORES FERNANDEZ
WILL SKINNER'S ORCHESTRA
OUR CATERING DEPARTMENT is eager to help you with your special events
Two beautiful air-conditioned halls for your convenience.
Reservations Harry MA. 2143
STEAKS ARE BEST AT THE
BUCHAREST
[illegible] ST. LAURENCE

The "Y" Florist Reg'd.

Bridal flowers

Designed By Artists

Estimates on all your wedding flowers and decorations without obligation

PL. 4758 295 Mount Royal W. BE. 5628

Flowers telegraphed to all parts of the world.

Unusual and original fruit baskets for every occasion.

I'll Show You How To

HEAR

Without a Button Showing In Your

EAR!

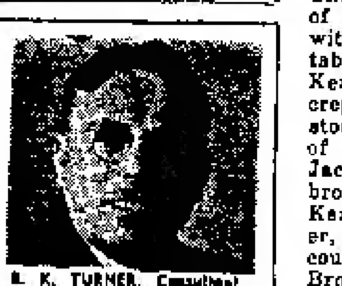

R. K. TURNER, Consultant

Beltone MONO-PAC One-Unit Hearing Aid

Come in, Phone or Write for FREE DEMONSTRATION

Beltone Centre of Montreal

1502 ST. CATHERINE ST. W., Room 311 WE. 3298

Magda Nuss Corset Studio

Individual Corsets, Bras and Bathing Suits

1421 Mackay Authorized Service BElair 2545

Social Notes — Montreal

Mr. and Mrs. Harry Cohen and son, Murray, formerly of 4765 Ridgevale Avenue, have taken up residence at 4670 Lacombe Avenue.

Mrs. Max Lubetski, of Glace Bay, N.S., is arriving next week by plane to visit her brother and sister-in-law, Mr. and Mrs. Aaron Rudolph, 5575 Beaucourt Avenue. Shortly after she will fly to Daytona Beach, *Florida*, with Mrs. Rudolph, to spend two weeks with her parents, Mr. and Mrs. Moe Rudolph, Champagneur Avenue, who are spending the season there.

Mrs. R. M. Pierce, Claremont Avenue, is visiting her brother and sister-in-law, Mr. and Mrs. L. M. Asch, of Cincinnati, Ohio, for several weeks.

Shirley Grief, 5236 Jeanne Mance, entertained at a surprise seventeenth birthday party for her brother, Philip. Guests present were: Lila Mendelsohn, Esther Taran, Edith Labow; and Arthur Gordon, Harvey Cooperman, and Harold Ashenmil. Philip is the son of Mr. and Mrs. Myer Grief, Jeanne Mance Street.

Mr. and Mrs. S. Sherback, Dunlop Avenue, were hosts at a dinner at Mirsky's, with fifteen guests present, in honour of the brith of their son, Ronald David, brother of Harold, Dennis, and Allan; and grandson of Mrs. T. Sherback, Darlington Avenue. The godparents are Irving Orans, of New York, and Mrs. Moe Bender, Decarie Boulevard.

Mr. and Mrs. Samuel Kertzman, 6034 Hutchison Street, celebrated their twenty-fifth silver wedding anniversary at a dinner at Mirsky's, with about seventy-guests present. The head table held a centrepiece of roses and carnations, trimmed with silver ribbon, and the other tables had spring flowers. Mrs. Kertzman received in a silver-gray crepe afternoon dress, with rhinestone accessories, and a corsage of Talisman roses. Mr. and Mrs. Jack Landau, of Ottawa, Ont., brother-in-law and sister of Mrs. Kertzman; Mr. and Mrs. B. Bender, of New York, cousins of the couple; and Mrs. N. Kotz, of Bronx, N.Y., were guests. Mr. and Mrs. Kertzman have two sons, Isidor and Edward Kertzman.

Mr. and Mrs. Samuel Bloom, 5591 St. Urbain Street, entertained twenty guests at a surprise party in honour of their daughter, Miss Trudy Bloom, who celebrated her twentieth birthday. Mrs. Bloom wore a black crepe dress, trimmed with blue lace; which had a V-neckline, short sleeves, and a full skirt. Mrs. H. Zucknick, sister of the honouree, assisted, in a black crepe dress, fashioned with a high round neckline, long fitted sleeves, and a draped skirt, with a corsage of red roses. The honouree wore a taffeta print dress, designed with a high round neckline, short sleeves, and a full skirt, and a corsage of red carnations. Those present were: Mr. and Mrs. H. Zucknick, Mr. and Mrs. R. Reisler, and Mr. and Mrs. B. Aronovitch, Misses Rebecca Michaels, Lillian Devine, Evelyn Fagen, Reva Arshinoff, Minnie Krasevitz; and Louis Adelman, Louis Chadnick, Murray Goldstein, Michael Karol, Saul Orback, and Nathan Gorbelnick. The table was decorated with a birthday cake trimmed with red roses, and a centrepiece of spring flowers.

Arthur Jack, son of Mr. and Mrs. Israel Seligman, City Hall Avenue, was called to the Reading of the Law at Beth Itzach Synagogue. He is the brother of Mona and Linda; and grandson of H. Seligman, Clark Street. Kiddush followed the ceremony. The following evening, one hundred and sixty guests were received at a dinner at Chevra Shass Synagogue. Mrs. Seligman wore a blue satin dinner-gown, fashioned with a draped neckline, with a corsage of Talisman roses. Mona wore a long blue net dress, with a gathered neckline, with inserted velvet bows, worn over a taffeta slip, and a bouquet of red roses. Linda wore a pink net dress, with lace inserts on the neckline, and lace frills on the edge of the skirt, and a bouquet of pink carnations. The hall was adorned with spring flowers; and there was a floral centrepiece on the head-table, with the bar-mitzvah cake, in the shape of an open book. There was a birthday cake also for H. Seligman, the grandfather, who celebrated his birthday on the same day. Those who took part in the procession of the lighting of the candles were: H. Seligman, grandfather, Clark Street; Miss Fanny Seligman, an aunt, Clark Street; Mr. and Mrs. J. Assh, of Quebec; Mr. and Mrs. A. Segal, City Hall Avenue; Mr. and Mrs. L. Bailey, Clark Street; Mr. and Mrs. A. Seligman, Hall Avenue; Mr. and Mrs. I. Krupp, Casgrain Street, Mr. and Mrs. S. Arshinoff, Casgrain Street; Mr. and Mrs. A. Zwirek, City Hall Avenue; Mr. and Mrs. M. Bosnack, Wilderton Crescent; Mr. and Mrs. J. Harief, of Quebec; Mr. and Mr. and Mrs. S. Berger, City Hall Avenue; Mr. and Mrs. A. Abrams, Laval Avenue; M. Asch, uncle, Shuter Street; and Mona Seligman, sister of the bar-mitzvah boy. The talith was carried by Clive Seligman, a cousin. Arthur Jack spoke in Jewish. An orchestra played for dancing. Edward and Morris Assh, of Quebec, were present.

All news and advertising omitted this week due to lack of space, will be run in next week's issue.

(Children's Camp Advertisements on Page Four)

BIRTHS

(Additional Montreal Births on Page Eight)

Born, to Mr. and Mrs. Wolf W. Solkin (nee Elaine Robinson), Decarie Boulevard, a son, James Rafael, on February 27, at Royal Victoria Hospital; grandson of Mr. and Mrs. Benjamin Robinson, Forden Crescent; and of Mr. and Mrs. M. A. Solkin, of Montreal; great-grandson of Mrs. Bertha Oselkin, of Los Angeles, Calif. Godparents are Mr. and Mrs. Eric Goldberg, Clarke Avenue. David Seiden, great-uncle, Lincoln Avenue, held the baby during the ceremony.

Born, to Mr. and Mrs. Norman Strauss (nee Edith Solomon), 5360 Ridgewood Avenue, at the Jewish General Hospital, on March 3, a son, Alfred Jeffrey; grandson of Mr. and Mrs. L. Strauss, Pine Avenue; and of Mr. and Mrs. N. Solomon, Jeanne Mance Avenue. L. Strauss held the baby during the ceremony.

Born, to Mr. and Mrs. Irving Miller (nee Mary Sheiner), 6297 Clanranald Avenue, at the Jewish General Hospital, on March 2, a son, Gary Howard, brother of Faria; grandson of Mr. and Mrs. P. Miller, Hutchison Street; and I. Sheiner, Isabella Avenue. Godparents are Mr. and Mrs. S. Sheiner, Willowdale Avenue. S. Miller, Cote St. Luc Road, held the baby during the ceremony.

Born, to Mr. and Mrs. Bernard Benjamin (nee Sara Singer), Barclay Avenue, a son, Michael, brother of Morton, at the Royal Victoria Hospital, on February 25; grandson of Mr. and Mrs. J. Benjamin, Jeanne Mance Street; and of Mrs. B. Singer, Clark Street.

Born, to Mr. and Mrs. Louis Herman (nee Gertrude Gold), Lacombe Avenue, a daughter, Roberta Lynn, at Herbert Reddy Memorial Hospital, on February 27; granddaughter of Mrs. R. Gold, Lacombe Avenue; and of Mr. and Mrs. M. Herman, Clark Street.

Born, to Mr. and Mrs. Michael Kaye (nee Sophie Felsenstein), Clark Street, a son, at the Jewish General Hospital, on March 6; grandson of Mrs. M. Felsenstein, Clark Street; and of Mrs. K. Koldofsky, of Toronto, Ont.

(Resort Advertisements on Pages Four and Five)

Metropolitan Agency

Direct Importers of Fine Irish Linens, English Bone China, and Silver

[illegible]

at St. Catherine

Aynsley cups and saucers, in solid black and dark blue, with rose in centre of cup. $3.50 each

Antiques

CHINA, SILVER, ORNAMENTS GIFTS, OBJETS D'ART, ANTIQUE JEWELLERY, etc.

from estates and other sources

LARGE STOCK ALWAYS ON HAND

Lyons

1480 ST. CATHERINE WEST

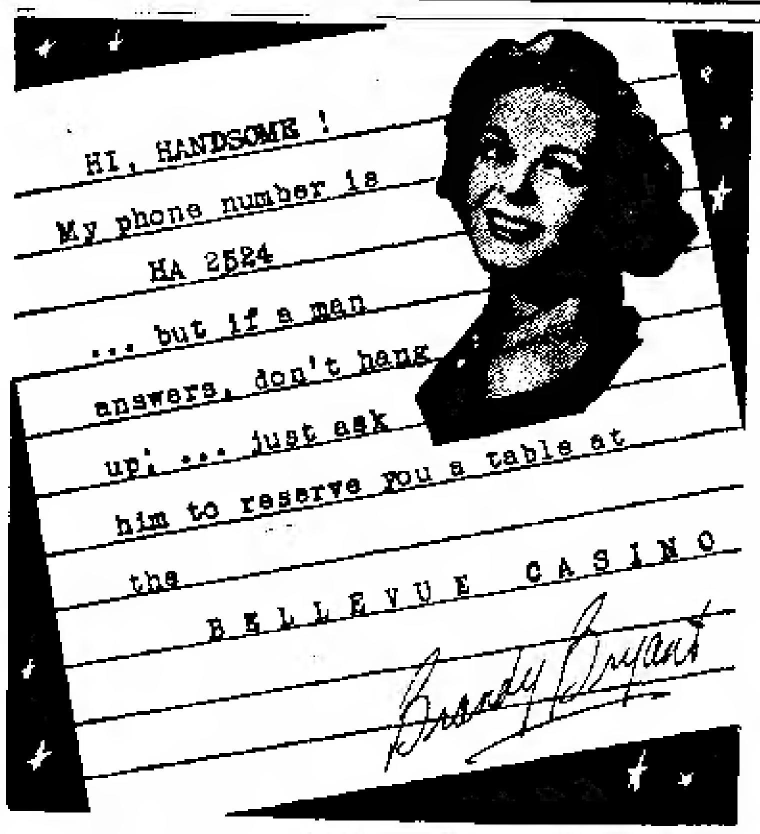

CAFE 770 MOUNTAIN

Opening Monday

A COMPLETE NEW SEPIA REVUE

starring

Mildred ANDERSON Modern Song Stylist

SMALL & CHASE International Dance Duo

Shorty HOWELL Novelty Act

PAHIA Exotic Dancer

Don BEXLEY Comic Tenor

JAM SESSION every Sunday afternoon with LOUIS METCALFE and his International Band

FULLY LICENSED

Dancing from 9 till 3 A.M. to the music of BUSS MEREDITH and his Orchestra

2 SHOWS NIGHTLY 3 ON SATURDAY

Private rooms available for luncheons, teas and banquets, Telephone Miss Massey, hostess — EXdale 6555

RUBY FOO'S

Completely Canadian Owned

No connection with any other individual firm or corporation

Specializing in Chinese and American Dishes

ENTERTAINMENT NIGHTLY

NEVER A cover or a minimum charge

* Three Cocktail Lounges
* Two Dining Rooms

7815 DECARIE BLVD.

12 Minutes from the Heart of the City

Paved patrons parking for 300 cars

HANDBAGS

Remodelling old handbags to newest and smartest styles. Also all kinds of repairs. Nicest new handbags to be sold at factory prices in the store.

1053A BERNARD AVE., W. cor Durocher

Attractive private rooms for teas, showers, club meetings, luncheons, banquets, receptions, (small or large parties) available at Cafe Minuit. Consult PAUL LANDRY

CAFE MINUIT

PARK AVENUE at Mount Royal

PL. 7582

For a good time Come to our Beautiful Cocktail Lounge ... COLLIE RAMSAY in popular songs at the piano.

LUNCHEONS
DINNERS
STEAK AND SPAGHETTI SPECIALTIES
TEAS

• After Theatre Snacks •

Catering

to weddings, bar mitzvahs, banquets, etc. in halls and synagogues

• REASONABLE RATES •

EPSTEIN'S

RESTAURANT AND CATERERS

Under Supervision Montreal Rabbinical Council

3874 St. Lawrence Blvd. HArbour 8930

TREAT YOUR HUSBAND AND CHILDREN TO

Traditional Friday Night Dinner

AT

Horn's Boulevard Restaurant

GEFILTE FISH
CHICKEN CONSOMME WITH MANDEL AND KNEIDLACH
TRADITIONAL CHICKEN (roast or boiled) (or a choice of other meats on our menu)
DESSERT TEA

$1.75 per person (children half-price)

We carry a choice of Palestinian Wine

4060 ST. LAWRENCE BOULEVARD BElair 3877

GOING TO DINNER? PLANNING A PARTY?

WHY Not Visit

Mirsky's

Delicious Steaks Broiled On Charcoal

Pleasant Atmosphere — Courteous Service

TWO BANQUET ROOMS AVAILABLE FOR PRIVATE PARTIES

TA. 6683 5334 PARK

EASTER SPECIAL ... Permanent Wave Reg. $12.50 for **$8.50**

SALON ANDRE — Formerly — LINA BEAUTY STUDIO

5821 Park Avenue Telephone CRescent 3363

Complete fashionable beauty care.

GOLDEN FLOWER SHOP

— WE SPECIALIZE IN —

Artistically arranged fruit baskets for various occasions

Wedding and Bar-Mitzvah Decorations

4943 SHERBROOKE STREET WEST WALNUT 2168

NO SALE!! NO SALE!!

... Just Exceptionally LOW PRICES

Finest English Broadlooms and Indian Rugs

Specializing in Wall-To-Wall Carpeting

ORIENT TRADING COMPANY

2044 ST. LAWRENCE BLVD. MA. 6824

OPEN DAILY FROM 9 A.M. TO 6 P.M. — EXCEPT SATURDAYS

"SOMETHING NEW SOMETHING DIFFERENT"

The first time in Montreal

The sensational new

INJECTOR Cold Wave Permanent

Gives you softer, lovelier, natural looking hair

For appointment call

HArbour 5538

PAYNES' BEAUTY STUDIO

4613 Park Avenue

YOU MUST SEE IT TO BELIEVE IT!

GIGANTIC PASSOVER SALE

HARRIS A. CAPLAN

HARDWARE

4429 St. Lawrence Boulevard (near Mount Royal) LA. 9731

Free Delivery To All Parts Of The City

BARTON'S

Our stores are conveniently located at

1495 ST. CATHERINE ST. W. (just west of Guy St.)
5211 DECARIE BLVD. (near Snowdon Theatre)
[illegible] ST. CATHERINE ST. W. (in University Tower Bldg.)
5725 PARK AVENUE (near Bernard)

BERMAN'S
Restaurant and Caterers Ltd.
4114 St. Lawrence Blvd. Between Duluth and Rachel
Under the amiable supervision of Mrs. A. Berman, Montreal's Most Modern *Strictly Kosher* and Air-Conditioned Establishment — Caterers to Showers, Teas, Weddings, Bar-Mitzvahs, Stags, etc., on our premises or at any congregation.
We will deliver your orders for parties and special dinners.
Telephone: CR. 6473 or PL. 2716

Andrew W. Dudley, D.S.C.
CHIROPODIST
Foot Disabilities and Diseases
1010 Sherbrooke St. West By appointment PL. 5390
Graduate Chicago College Chiropody and Pedic Surgery

ENGAGEMENTS

Mr. and Mrs. P. Hilf, St. Urbain Street, announce the engagement of their daughter, Shirley, to Harold, son of Mr. and Mrs. C. Shugar, Park Avenue.

Mr. and Mrs. E. Halperin, 4662 Hutchison Street, announce the engagement of their daughter, Claire, to Harry Biskin, son of Mr. and Mrs. M. Biskin, Clark Street, the marriage to take place on June 28, at Young Israel Synagogue, with Rabbi Mendell Lewittes officiating.

The engagement of Masha, youngest daughter of Mrs. Dora Messer, St. Dominique Street, and the late Simon Messer, to Bernard Shapiro, son of the late Mr. and Mrs. Jacob Shapiro, is announced.

Mr. and Mrs. Abraham Ehrlich, City Hall Avenue, announce the engagement of their daughter, Sylvia, whose marriage to Frank Levine, son of Mrs. F. Levine, Park Avenue, takes place on December 17, at Bnai Jacob Synagogue.

Mr. and Mrs. M. Markowitz, Pagnuelo Avenue, announce the engagement of their daughter, Yetta, whose marriage to Manuel, son of I. Sheiner, Isabella Avenue, and of the late Mrs. Sheiner, takes place on September 24, at Spanish and Portuguese Synagogue.

Mr. and Mrs. Isadore Gesser, 5387 St. Urbain Street, announce the engagement of their daughter, Sandy, to Joseph Bernstein, 4267 St. Urbain Street, son of the late Mr. and Mrs. Naphtula Bernstein, the ceremony to take place on June 6, at Bnai Jacob Synagogue.

Mr. and Mrs. M. Wexler, Barclay Avenue, announce the engagement of their daughter, Shirley, to Gerald Wiseblatt, son of Mr. and Mrs. J. Wiseblatt, Hutchison Street.

MOVIES* OF YOUR *WEDDING
We will take movies of your complete wedding at reasonable prices
For The Souvenir Of A Lifetime
Call CR. 4675, 6-7 p.m.

Giving up Business
Wabasso Print Quilt Covers $3.98 each
Organdy Bedroom Curtains $5.98 pair
Bed Sheets — $2.45 each
[illegible]
4460 ST. LAWRENCE BLVD. HA. [illegible]
DRY GOODS AND LINENS

DEATHS

(Additional Notices on [illegible])

[illegible] York, formerly of [illegible], died on March 5. She is survived by her father, Sholem Cohen, Esplanade Avenue; three sisters, Mesdames M. Loeb (Rose), of Ottawa;

Israel Libman, violinist, son of Mr. and Mrs. Samuel Libman, 715 Stuart Avenue, Montreal, will play in concert on Monday evening, March 20, at Victoria Hall, in a program arranged by the Agudist Women's Group in aid of Beth Jacob Nursery School, which includes Cantor Eugene Goldberger and Otto Neufeld, pianist. Mr. Libman, aged eighteen, is the concert-master of the Y.M.-Y.W.H.A. Symphony Orchestra, directed by Josef Berljawsky, and is a student in Arts and Science at McGill University, class of 1952; a member of Hillel Foundation, and of Tau Epsilon Phi Fraternity.

E. Echenthal (Edythe), of New York; I. Brodie (Jennie), Dunmore Avenue; five brothers; Benjamin, of New York; Harry, Van Horne Avenue; Reuben, Dollard Avenue; Henry, de l'Epee Avenue; Mortimer, Hudson Road. Shiva was held at the home of her brother, Harry Cohen, 4044 Van Horne Avenue.

Mrs. Rachel Czernilowska, aged seventy-five, died on February 18, in Israel. She is survived by two sons, Samuel and Irving, of New York; six daughters, Mrs. A. Smith (Rae), of Montreal; Mrs. A. Targin (Eva), of Los Angeles, Calif.; Mrs. H. Sokolowski (Hella); Mrs. I. Kelman (Chana); Mrs. P. Posnanski (Frania); Mrs. M. Dzialowsky (Ruchel), all of Israel; thirteen grandchildren; and one great-grandchild. Burial was in Israel. Shiva was at the home of a daughter, Mrs. A. Smith, 6010 Hudson Road.

David Liberman, aged thirty-one, 5110 St. Urbain Street, died on [illegible] Liberman, 5110 St. Urbain Street; two brothers, William and Irving, St. Urbain Street; and two sisters, Mrs. N. Gantz (Dorothy), Van Horne Avenue; and Shirley, St. Urbain Street. Funeral services took place at Paperman's, Dr. C. N. Denburg, Rabbi, officiated. Shiva was held at the home.

Mrs. Toba Gertel, aged fifty-five, 4462 [illegible] Street, died suddenly on February [illegible], she is survived by her husband, Sydney Gertel; two daughters, Mrs. H. Fridhandler (Edith); Mrs. P. Wolkove (Rose); one son, William Gertel; and two grandchildren, Roslyn and Susan Fridhandler. Funeral service took place from Paperman's Rabbi S. H. Herschorn officiating. Burial was in Anshei Ozeroff cemetery. Shiva was at the home.

Joseph Mantell, of Syracuse, N.Y., died suddenly on February 28. He is survived by his wife, Mrs. Ethel Mantell; one son, Gerald; and one daughter, Marion, all of Syracuse; his mother, Mrs. Bertha Mantell, 636 Bloomfield Avenue; and three sisters, Mrs. D. Deitcher (Esther), 636 Bloomfield Avenue; Mrs. M. Fink (Sonia), 763 Bloomfield Avenue; Miss Pearl Mantell, of New York; and two brothers, Nathan Mantell, and Dr. Cecil Mantell, both of New York. Funeral services took place in New York.

• MONTREAL MEETINGS •

(Additional Montreal Meetings on Pages Nine and Eleven)

• AGUDIST WOMEN'S Group concert at Victoria Hall, on Monday, March 20, at 8 p.m. is in aid of Beth Jacob Nursery School, 5427 Jeanne Mance Street. Mrs. Jul. Pfeiffer is president. Assisting are: Mesdames H. M. Fingerhut, E. Carlebach, L. Sputz, A. Klein; and Misses Gittel Silverstein, Blanca Seilig, of the teaching staff. Taking part will be: Cantor Eugene Goldberger, a former student at the Conservatoire, in Vienna, singing folk, religious, and operatic songs in Hebrew, Yiddish, Hungarian, Italian, Czechoslovakian, and French; Israel Libman, violinist, accompanied by Otto Neufeld, also a former student at the Vienna Conservatoire. Proceeds will enable the school to finish the term for this year. There are children in the school who recently arrived from DP camps. They are furnished with a medical check-up weekly; taxi service, lunch, snacks, toys. The parents do not pay fees, and many of them must work outside the home. Information from Mrs. Jul. Pfeiffer, DO. 4386; 4616 Hutchison Street.

• BETH CHODOSH Ladies Auxiliary will meet at 230 Querbes Avenue on Wednesday, March 22, at 8.30 p.m. Mrs. S. Hager will be hostess. Mrs. I. Smith is publicity chairman.

• MULTIPLE Sclerosis Society of Canada; Dr. C. K. Russel Chapter, Jacob Greenspoon Unit Number three will meet on Wednesday, March 22, at the home of Mrs. C. Novack, 5241 Trans Island Avenue.

• JEWISH PERETZ Schools Parents-Teachers Group presents its second annual fashion show on Wednesday, March 22, at 8.30 p.m., at the Mount Royal Hotel. Mrs. N. Perzow is Group chairman; Mrs. M. Goldenberg, convener of fashion show. Tickets from the school office; also from ticket conveners; Mesdames H. Elkin, LA. 7972; M. Garelik, LA. 5895; M. Zeigler, HA. 9848. All proceeds are in aid of the School Survival Fund. Fashions were obtained through Irving Margolese, Samuel Margolis, S. Puritz, M. Goldenberg, H. A. Miller, N. Schwartz, Samuel Respitz, J. Hops, Miss Dora Abbot. Miss Frances Robinson, of radio station C.J.A.D., will be commentator. Miss Dorothy Gasoi and Sam. Gallet, of the 'Y' Minstrel Show cast, will sing; Lenny Rubin's trio will play; dance performances.

• CANADIAN FRIENDS of the Hebrew University: Samuel Risk, national executive director, announced that the date of the twenty-fifth anniversary celebration of the University, scheduled in Israel for April 3, was changed to May 5.

• MOUNT SINAI Sanatorium, Ladies Auxiliary Unit 32: Mixed card party for members and husbands is at Beth David Synagogue on Wednesday, March 22, at 8 p.m. Friends invited. Mrs. Irving Shapara is convener.

• NATIONAL COUNCIL of Jewish Women: Mrs. Benjamin Robinson entertained the staff and volunteer workers of the Council Thrift Shop, at the University Women's Club. Mrs. N. Proctor and Mrs. M. Simon poured the tea. Mrs. Moe Vassall, Harvard Avenue, was elected co-ordinator of the Council Thrift Shop Committee. Mrs. H. Rubin, of Charleston, S.C., national chairman of Councilettes and Junior Council groups in the United States, will conduct a workshop for Council on April 12.

• PYTHIAN SISTERS: Recia Stanfield Memorial Temple, are meeting on Monday, March 20, at 8.30 p.m., at Tifereth Israel Synagogue, 5288 St. Urbain Street, with Donald Hurwitz, executive director of Jewish Philantropies, as guest speaker. Public invited. Mrs. J. Singer is program chairman; Mrs. S. Marcus, in charge of refreshments.

• NOTRE DAME DE GRACE Arts and Letters Festival winners in the contests were: Paul Julius Lowenstein, essay section; Corinne Copnick, book reviews; Mary Unterburg, Dorothy Costom, written poetry, Juniors; Elaine Newman, seniors; and art, under direction of [illegible] Hart; Myrna Gersovitz, original art; Merle Leibovitch, Corinne Orenstein, poster art.

• L. A. C. FRANK SCHWARTZ Memorial Club met at the home of Mrs. S. Serchuk, 790a Champagneur Avenue, with Nathan Shuster, as the guest. He presented the club with a certificate from the Jewish National Fund for having raised $500. Mrs. H. Segal thanked him. Mrs. Serchuk donated a book which was won by Mrs. S. Shatz, who donated one dollar. $28 was raised. The next meeting was at the home of Mr. R. Spector, 758b de l'Epee Avenue.

• EZRAS NOSHEM Talmud Torah meeting was held at the home of the vice-president, Mrs. Samuel Bloomberg, 784 de l'Epee Avenue, and $1,500 was pledged to the Rabbinical College of Canada; $72 being collected. The raffle was won by Mrs. I. Weisberg who gave a donation. Mrs. M. Rosenberg presided. The next meeting was at the home of Mrs. N. Essrig, 763 Querbes Avenue.

Montreal Classified

WANTED: Woman with selling ability, to work on telephone from own home; minimum three hours per day; one dollar per hour guaranteed. References. Apply Box 22, Canadian Jewish Review, 675 Belmont Street, Montreal, 1.

COTE DES NEIGES: Bright room in new, modern duplex. Suitable for one or two adults. Furnished or unfurnished. Privileges. Apply 4215 Carlton Avenue, two streets north of Van Horne Avenue.

ST. JOSEPH BOULEVARD WEST, near Park Avenue, comfortable room in a nice apartment; all conveniences; adult family; suitable for nurse or business girl. DO. 6246.

FURNISHED ROOM to Rent: Furnished room to let by Jewish family in Westmount, near bus and street-car lines, suitable for lady, gentleman, or couple. One adjoining room and kitchen privileges available. Box Number 150, Canadian Jewish Review, 675 Belmont Street, Montreal, Quebec.

ROOM TO LET: Oxford Avenue above Sherbrooke, Notre Dame de Grace, bright, furnished room, with private adult family, in nice home; board, if necessary, can be arranged. For information telephone DO. 4310.

YOU MUST SEE IT TO BELIEVE IT!
GIGANTIC PASSOVER SALE
HARRIS A. CAPLAN
HARDWARE
4429 St. Lawrence Boulevard (near Mount Royal) LA. 9731
Free Delivery To All Parts Of The City

PARISIAN FRENCH DESIGNER
in drapes, curtains, bedspreads
EXCLUSIVE CREATIONS
Mme. **PAUL ROCHE** Reg'd.
For appointment DUpont 5241

On or about April 15th
Our new office will be
a few doors down the hall
ROOM 204
UNIVERSITY TOWER BLDG.
B. I. COHEN INC.
Prescription Opticians
660 St. Catherine St. West PLateau 3462

J. A. Sandell
CARPENTRY - FURNITURE MADE and REPAIRED
Planned kitchens — Finished basements
— Specializing in —
original work for home or office
6572 ESPLANADE Tel. VI. 2797

YOU PHONE WE CHARGE
Chinese Gardens. Floral Arrangements. Flowers telegraphed to all parts of the world.
5325 Decarie Blvd. WA. 8161

TEL.: WE. 3076 PROP.: JEAN-PAUL MELANCON
House of Gifts
Jewellery - Chinaware - Lamps - Tables
5417 COTE DES NEIGES CORNER OF [illegible]

SPECIALIZING IN LINEN AND PERSONAL SHOWERS THAT WILL SAVE YOU MONEY
Wonderful selection of Hosiery, Linens, Silk Underwear
S. DRIMER & SON
DRY GOODS FOR THE WHOLE FAMILY
4454 ST. LAWRENCE BLVD. LAncaster 7718

Children's Camps

Give your child a pleasant vacation in a healthy Jewish atmosphere at
UNZER CAMP & KINDERVELT
אונזער קעמפ און קינדערוועלט
Cultural activities—Sports, swimming, dramatics, dancing, current events, arts and crafts
REGISTRATION NOW OPEN for children from 6 to 14.
For information telephone DO. 5025—CA. 4559—TA. 5089
5392 JEANNE MANCE ST. — MONTREAL
DON BORRIN, Manager *M. OZIER, B.A., Director*

Camp Galil on Lake Ontario
(non commercial)
Progressive Educational Camp for boys and girls in spirit of **traditional Judaism** situated at Bronte, Ontario. Swimming pool, sports, 165 acres of beautiful land, modern building and bunks, excellent facilities for full camping activities.
Special attention to Hebrew speaking children. Eminent Educator and professional staff in charge.
Under the auspices of the **National Administration of the Mizrachi Zionist Organization of Canada.**
RATES FULL SEASON $200.00 ½ SEASON $110.00
Apply
MIZRACHI ORGANIZATION OF CANADA
5215 Hutchison Street GR. 3548 Montreal, Que.

THE CAMP WITH CHARACTER
Co-educational — for boys and girls — 6 to 13.
ESCOBAR CAMP
IN THE LAURENTIANS — FOUNDED 1942
ESCOBAR CAMP
EDUCATIONAL OFFERS IDEAL
RECREATIONAL CAMPING EXPERIENCE
WHY PAY MORE
OFFERS EVERYTHING A MORE EXPENSIVE CAMP DOES
READILY ACCESSIBLE BY THE NEW HIGHWAY.
OPERATED BY E. O. FREEDMAN B.A., B.C.L., N.P. — 25 YEARS EXPERIENCE
ENQUIRIES ARE INVITED: REGISTRAR — MRS. MAX BERNFELD, WI. 1528. 9-12 a.m.

Resorts — Quebec

Kaiserman's Lodge
St. Agathe des Monts, Que.
$5.50 per day
$35.00 a week
Room and Board
PASSOVER WITH SEDER SERVICES $6.50 PER DAY
Up to $40.00 a week
Hot water, tiled baths, showers, fire-place, ping pong, ski-tow close by
TELEPHONE ST. AGATHE 491-J OR WRITE

Resorts — Quebec

RESERVE NOW FOR PASSOVER AT
Sun Valley Lodge and Wenerville Hotel
The management of the SUN VALLEY LODGE are pleased to announce that they are operating WENERVILLE HOTEL, under the supervision of Mr. Mervin Levine, formerly of NORMANDY LODGE, Trout Lake.
FOR INFORMATION:
Phone Ste. Agathe 339 W-2, or write Sun Valley Lodge, Trout Lake, Ste. Agathe.

LAURENTIAN SUNTAN JUNKET
BANQUET • FASHION SHOW
sponsored by the
Northern Resorts Association
STE. AGATHE
Saturday, March 18th — THE CHALET — Cocktails - Banquet — Entertainment — 6.00 p.m. till closing — $2.50
Sunday, March 19th — CASTLE DES MONTS — Fashion Show — 2.30 p.m. — $1.00
SUNTAN SKIING NOW AT ITS BEST — ALL TOWS RUNNING

Resorts — Ontario

TAUB'S LODGE
PORT CARLING, ONT.
Hotel and cabin accommodation. Kosher meals and spacious grounds
Tennis - Dancing - Badminton Open JUNE 24 to SEPT. 4
Reasonable rates. Write for reservations.
S. TAUB, 815 Brunswick Ave. Phone KI. 5287 or KI. 9977

Social Notes — Montreal

(Additional Montreal Social Notes On Pages Two And Three)

Mr. and Mrs. Rubie Nelson, 6485 Avonmore Avenue, were entertained at a surprise third wedding anniversary party, on her return home from the Royal Victoria Hospital with their new-born baby, Heidi Meryl, who was born on February 22, her parents' third wedding anniversary. Their other child is Sharon Hinda. The party was given by Mr. Nelson's mother, Mrs. Sonya Nelson, 4879 Jeanne Mance Street. Mrs. Rubie Nelson wore a grey wool dress; Mrs. Sonya Nelson, a black crepe dress; and Mrs. Samuel A. Goodman, mother of Mrs. Rubie Nelson, wore a blue crepe dress. American Beauty roses were used to decorate the table. The thirty guests were members of the immediate families. Mrs. N. Kogan and Mrs. David Medicoff assisted in serving. Mr. and Mrs. Nelson were presented with a silver tea service from his mother, Mrs. Sonya Nelson, and from his brothers-in-law and sisters, Mr. and Mrs. Lawrence Goldin, Jeanne Mance Street; and Mr. and Mrs. David Medicoff, Durocher Avenue; and gifts were received from the other guests.

Mr. and Mrs. Maurice Sabloff, 3046 Brighton Avenue, celebrated the bar-mitzvah of their only son, Leonard Irwin, who was called to the Reading of the Law at Beth David Synagogue. He is the brother of Mrs. Mac Ravitsky, 3175 Linton Avenue; and grandson of Mr. and Mrs. Samuel Markman, Mackenzie Avenue; and of the late Mr. and Mrs. Samuel Sabloff. Kiddush was observed after the ceremony. The following evening, one hundred and twenty-five guests were received at Mirsky's. Mrs. Sabloff wore a strapless cinnamon-brown lace gown, over Nile-green taffeta, with a lace peplum, and a matching brown tulle stole. She had elbow-length matching lace gloves, green suede shoes, and a bronze-shaded beaded bag, which was a birthday gift to her from her son-in-law and daughter, Mr. and Mrs. Ravitsky. Mrs. Markman wore a royal-blue crepe dinner gown, with a gold-beaded bodice, and corsage of yellow roses. Mrs. Ravitsky wore a strapless white nylon gown, trimmed with black lace at the top of the bodice, and a band of black lace around the full skirt, tied in back with a white nylon bow trimmed with black lace. Her lace gloves, tulle stole, a beaded evening bag were black, and she had a corsage of red roses. At the head table were: the hosts with Leonard Irwin; the grandparents; Mr. and Mrs. Ravitsky and his parents, Mr. and Mrs. H. Ravitsky; Mr. and Mrs. H. Sabloff, uncle and aunt of the bar-mitzvah boy; Rabbi Roness; and Joseph Y. Nadler, who was toastmaster. Leonard Irwin, Mr. and Mrs. Maurice Sabloff, and Rabbi Roness spoke. The table was adorned with two arrangements of daffodils, tulips, irises and roses; and there were candelabra at each end of the table, with foliage, and a birthday cake, in the shape of a book. For the small tables there were arrangements of spring flowers. An orchestra played for dancing, and Mrs. Mac Ravitsky, and her cousin, Ivan Bronstein, 4921 Dornal Avenue, sang with the orchestra.

Mr. and Mrs. Isadore Gesser, St. Urbain Street, entertained fifty guests to celebrate the engagement of their daughter, Sandy, to Joseph Bernstein, Park Avenue, the marriage to take place on June 6, at Bnai Jacob Synagogue. Mrs. Gesser received in a grey crepe dress, which had a Queen Anne neckline, short sleeves, and a straight skirt, with panelled back. The honouree wore a navy-blue crepe dress, designed with a high round neckline, short sleeves, and a full skirt. Mesdames N. Gesser, St. Catherine Road; H. Gross, Willowdale Avenue; H. Hertz, Davaar Avenue; A. Rotstein, Ducharme Avenue; M. Feldgaier, Clark Street, assisted with the serving. The head table was decorated with roses, carnations, daffodils, and snap-dragons.

Mrs. H. Granofsky, Hutchison Street, and Mrs. Max Spivack, Querbes Avenue, gave a tea at the Queen's Hotel, for the former's daughter, Mildred, who is the fiancee of the latter's son, Issie Spivack. There were one hundred and twenty-five guests present. Mrs. Granofsky wore a navy-blue dress, trimmed with taffeta, and a straw hat in the same colour, which had pink roses, with accessories to match, and a corsage of roses. Mrs. Spivack wore a dress of the same colour, with a floral design running throughout, and a hat to match, trimmed with flowers. Her corsage was composed of pink roses. Miss Granofsky wore a navy-blue crepe dress, trimmed with pink taffeta, which had a round collar, the skirt draping to the back. Her hat was triangular, of navy-blue, with pink velvet trimming and rosebuds, and her corsage was of spring flowers. There was a centrepiece of spring flowers, with candelabra at either end of the table. A presentation of a silver tea set was made by Mrs. Spivack; and of a dinner set by Mrs. Granofsky.

Mesdames Nathan Mankofsky, St. Urbain Street, and Nathan Deskin, Esplanade Avenue, entertained in the Spanish Room, of the Queen's Hotel, in honour of the former's daughter, Miss Riva Mankofsky, whose marriage to the latter's son, Archie Deskin, takes place on May 17, at the Spanish and Portuguese Synagogue. Receiving one-hundred guests, Mrs. [illegible] wore a print [illegible] [illegible] long [illegible] sleeves, and a straight skirt, [illegible] a natural-coloured straw hat, trimmed with pink veiling and flowers, and a corsage of yellow roses. Mrs. Deskin wore a navy-blue silk dress, which had high, round neckline, three-quarter-length sleeves, and full skirt; with a white straw hat trimmed with pink flowers, and a corsage of pink and white carnations. The honoree wore a beige crepe dress, fashioned with long, fitted sleeves, and a semi-flare skirt; and a bottle-green velvet jacket. Her pale green felt hat was trimmed with bottle-green velvet ribbons and pale pink flowers; and she had a corsage of yellow roses. The head table was decorated with red roses, white, and pink carnations, daffodils, snap-dragons, and fern[illegible]

[illegible] and Mrs. Harry [illegible], [illegible]36 Esplanade Avenue, celebrated the bar-mitzvah of their son, Lawrence, who was called to the Reading of the Law, Saturday, March 4, at Anshei Ukrainian Synagogue. He is the brother of Barbara; and grandson of Mr. and Mrs. J. Sklar, McKenzie Avenue; and of Mrs. S. Firestone, St. Urbain Street. Kiddush was observed in the synagogue. In the evening, at the Bucharest, receiving one-hundred and fifty guests, Mrs. Firestone wore a royal-blue net gown, fashioned with an off-the-shoulder neckline, and matching stole. Mrs. J. Sklar wore a black crepe dinner gown, which had a V-neckline, short sleeves, and a straight skirt, with a corsage of red roses. Mrs. S. Firestone wore a grey crepe gown, designed with a V-neckline, three-quarter-length sleeves, and a straight skirt, with a corsage of red roses. Out-of-town guests were: Mr. and Mrs. L. Ackerman of New York; and Mr. and Mrs. A. Allice, Mr. and Mrs. N. Marcus, and daughters, Lillian and Gertrude, of Ottawa, Ont. The head table had a centrepiece of spring [illegible] and a[illegible] open bible, trimmed with yellow and blue. Lawrence made a speech in Jewish. R. Muscant, Victoria Avenue, acted as master of ceremonies.

Many posture faults can be corrected by exercise. Posture is important to health because poor posture can damage vital organs.

Mary Lee CANDIES
Have you tried our exciting TREASURE ASSORTMENT?
THERE'S A SHOPPE IN YOUR DISTRICT — Just Dial

france-Couture
1420 Drummond St. Montreal
BElair 2715
• THE ONLY STORE IN CANADA SPECIALIZING IN HIGH-CLASS SILKS, LACES, WOOLLENS FROM PARIS — PRESENTS:
DISTINCTIVE PRINTS FOR SPRING
EXCLUSIVE SILKS AND LACES FOR WEDDING GOWNS

Draperies, Curtains, Valances, Bedspreads — Made with customer's materials or from our large and exclusive collection. — Call for our representative who will offer suggestions, and take measurements.
MODERN INTERIOR DECORATION

Y.VON VALLEE
CUSTOM BUILT FURNITURE
Manufacturer of The Musical Coffee Table
1146 D'ARGENSON — WI. 6682
below Centre, one street east of Atwater

Resorts — New Jersey

IN ATLANTIC CITY IT'S **Bailin's Cottage** "YOUR HOME AWAY FROM HOME"
Now Taking Reservations For Passover
Sedorim Services by a Well-Known Cantor ✱ Dietary Laws Strictly Observed
Beautiful Rooms with Private Baths
Delicious Home Cooked Meals
134 STATES AVENUE, ATLANTIC CITY, N.J.

Resorts — Quebec

CASTLE DES MONTS HOTEL
STE. AGATHE DES MONTS, QUEBEC — STICK & BERGER, MGRS.
PASSOVER SERVICES
Comfortable rooms with bath or shower, private phone. Best known fine style Hungarian cuisine. DIETARY LAWS KEPT STRICTLY
PHONE STE. AGATHE 540 - 541 — or MONTREAL: ATlantic 9936

SHAPIRO'S IVRY INN
Ivry North, Que.—5 miles from Ste. Agathe ✱ The year round resort
Operated by Shapiro's, formerly of Shapiro's Dining Room in Montreal
Strictly kosher food of the high quality for which Shapiro's has been known for years
Comfortable accommodation - Beautiful surroundings
EXCELLENT SKI HILL.
SKI TOW AND SKATING RINK ON PREMISES
SPECIAL WINTER RATES
Ivry North 179 W 4 — Also LA. 2548 (evenings only)

AT THE **Mount Carmel Hotel**
74 TOUR DU LAC — STE AGATHE DES MONTS, P.Q.
● STRICTLY KOSHER ●
Under Supervision of Rabbinical Council
RESERVE NOW FOR THE PASSOVER HOLIDAYS
WELL KNOWN CANTOR WILL CONDUCT SEDER SERVICES
MRS. MINA GEIGER, Owner Manager
For Reservations, write or phone: Ste. Agathe 901 or 867.

HOTEL VERMONT
ST. AGATHE DES MONTS
RESERVATIONS NOW BEING ACCEPTED FOR PASSOVER
◆ SEDER SERVICES
◆ DIETARY LAWS OBSERVED
◆ REASONABLE RATES
Write or Phone Ste. Agathe 103.

WE RENT
CHAIRS, TABLES, DISHES, CUTLERY
COAT RACKS
COCKTAIL BARS
TEA WAGONS
FOR SALE
NEWMAN'S
4270 De Bullion — MA. 9703 & 3950
OUR DISHES WASHED AND STERILIZED FOR YOUR PROTECTION

ANTHRACITE STOKERS
BITUMINOUS STOKERS
OIL BURNERS
THE **HARTT & ADAIR COAL** CO. LIMITED
For All Your Heating Requirements
NOW AT
1121 SHERBROOKE ST. WEST
Between Peel and Stanley Sts.
HA. 5151

Smoke and Enjoy
LA FLORENA CIGARS
•
ALL HAVANA
Cuban Style
•
MY LINDA
Pure Habana
•
TUERO CIGARS
Pure Habana

Resorts — Quebec

Passover Seder
High in the Laurentians — Open-All-Year
HAKOAH COUNTRY CLUB
TROUT LAKE, QUEBEC
Observe and Enjoy Seder
In a glorious mountain setting — Luxury accommodation — Traditional seder — European-Jewish cuisine — Dietary laws observed — Winter roads open — Garage — Moderate family rates — Folder, Box 617, Ste. Agathe. Phone 199-j-12, 349-j-2.

PROCESS ENGRAVED
WEDDING
INVITATIONS
BAR-MITZVAHS
$9.75 per 100
Double envelopes — Highest quality
— 5 DAY SERVICE —
KOCH'S 1421 Bleury Street MA. 3644 - 3645
— OPEN SATURDAYS TILL 5 P.M. —

Quebec City

Hotel Saint-Louis
QUEBEC CITY
DINING ROOM ◆ COCKTAIL LOUNGE
Better Than Ever
HARTLEY L. J. AUBIN
General Manager
Tel. 2-2771
Garage St. Louis Adjoining

New York

Welcome Canadian Tourists
[illegible]
In Syracuse
the JEFFERSON-CLINTON
[illegible]

FREE! RADIO ON LOAN
DURING REPAIRS
Estimates $1.00
All Repairs Guaranteed
Pick-up and Delivery
PARK AVE. RADIO CO.
CRescent 1109 — Estd. Since 1930, 5377 PARK AVE.
Open until 9 P.M. FRIDAY and SATURDAY

FRANKEL HOME FURNITURE
Dealers in
A Full Line Of Exclusive Furniture, Andrew Malcolm, Gibbard, Schmidt, Beaver, etc.
Philips, Rogers Majestic and other Radios
4275 St. Lawrence Blvd. — PL. 8798

Massachusetts

WELCOME CANADIAN TOURISTS to the HOTEL BOSTONIAN
[illegible]

New York

Welcome Canadian Tourists to the HOTEL HOLLAND
[illegible]

Talk to Tobin
Spring and Summer Trips and Cruises — early Booking absolutely essential — Canadian Funds. Hotel, Air and Rail reservations arranged.
Reservation rates and complete information
Tobin's Travel Bureau
1240 Peel Street PL. 9613

Pennsylvania

WELCOME CANADIAN TOURISTS $2.00 up single $3.50 up double
● Centrally located in Pittsburgh's downtown office, shopping and theater district. 400 Extra large comfortable rooms. Air conditioned restaurant.
HOTEL FORT PITT

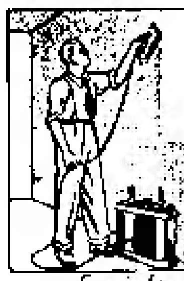
Worried About Your Passover Cleaning?
Well, stop worrying and call
IRVING SINGERMAN
FI. 9679
for an economical, complete house-cleaning job. Walls cleaned by machine (not electric). A complete house cleaned in 1 or 2 days by men with years of experience.
For information and estimates — no obligation —
CALL NOW! DON'T WAIT!
WALLMASTER SALES AND SERVICE CO. LTD.

Floor Coverings for homes, offices, show rooms
EXCEPTIONALLY BEAUTIFUL COLOURS NOW AVAILABLE
You are heartily invited to visit our modern show room to discuss your flooring problems, or our representative will call on you, if you desire.
We specialize in the installation of rubber, asphalt and cork tiles.
A recent installation
Rubber Flooring in concourse of Shaar Hashomayim Synagogue
THE **NORAMIC** COMPANY
2087 AYLMER STREET — PLateau 1872

Ideal Electric Welding Reg'd.
We specialise in outside Electric Welding & Cutting
Ships - Boilers - Tanks repaired - Structural Steel - Smoke Stacks
We make any size of tanks — We go anywhere
● WE UNFREEZE WATER PIPES ●
2067 Moreau St. — Night Calls: AM. 9408 — FR. 1772

SINGER PLUMBING & HEATING SERVICE
SHOPS on WHEELS — FOR your ECONOMY
270 VAN HORNE AVE. — VI. 2571-2

THE MOULTON COMPANY LTD.
CONTRACTORS
PLUMBING, HEATING, AUTOMATIC SPRINKLERS
Power House and Industrial Piping — Qualified Welding
415 RICHMOND STREET — WI. 5196 — MONTREAL

R. Courtois & Frère
Plumbing and Heating Contractors — Repairs
Guaranteed Work — Estimates Given
2460 BELANGER STREET — CRevile 2447

C. HOLT [illegible] LINOLEUM
ORIGINAL DESIGNS FOR RECREATION ROOMS, KITCHENS, HALLS, ETC.
Tile, asphalt, rugs, carpets, laying of all types of floor coverings.
4323 Des Erables Avenue — Tel. FA. 1933

Youngsters are intensely curious and love nothing better than to experiment with knives, razor blades, ice picks, matches and rat poison. Because of this very natural curiosity, parents should see that such dangerous items are kept out of reach or, better still, locked away. Blunt, small scissors with rounded ends are best for children's cut-out games. Safety in the home is an important practice. More accidents occur in the home than any place else.

Blackburn School
Designing - Pattern Making
Dressmaking - Tailoring and Millinery
Any complete course in 3 months or less.
1405 BISHOP ST. — PL. 5941 - BE. 2186

Victoria Theatre
COMPANY LIMITED — QUEBEC
HAROLD VANCE, Gen. Mgr.
VICTORIA THEATRE — PALACE HILL
CAMBRAI THEATRE — YOUVILLE SQUARE
CLASSIC THEATRE — ST. JOHN STREET
ALWAYS A GOOD SHOW, with Courtesy and Comfort

STARTS to work in 2 seconds
TO STOP A HEADACHE
ASPIRIN
LOWEST PRICES 12 tablets ... 19c 24 tablets ... 29c 100 tablets ... 79c
GENUINE ASPIRIN IS MARKED THIS WAY

Rock Crystal Pattern
Waterford
Manufactured by
PHILLIPS CUT GLASS
Company Limited
2261 Papineau Avenue, Montreal
Consult Your Dealer When Interested

Home & Studio Portraiture
CA. 6901
STUDIES of CHILDREN

EMPIRE CLEANERS
8 HOURS PRESSING SERVICE
48 HOURS CLEANING SERVICE
TRY US AND BE CONVINCED
2 Trucks For Quick Delivery
1261 BERNARD AVE. W. — CA. 7000

MONTREAL

MARRIAGES

BRONFIN-SPERBER

The marriage of Miss Evelyn Jean Sperber, daughter of Marcus M. Sperber, K. C., and Mrs. Sperber, 4402 Western Avenue, to Dr. Gerald J. Bronfin, son of Mrs. I. D. Bronfin, of Denver, Colorado, and of the late Dr. I. D. Bronfin, took place on Monday, February 27, at five o'clock, at the Montefiore Club. Rabbi Solomon Frank officiated, assisted by Rev. S. Kastner. The bride was given in marriage by her father. She wore a gown of white satin, fashioned with a fitted bodice, bateau neckline, edged with tiny flowers of silver lame, and long, tight sleeves, it had a skirt showing an underskirt of satin, trimmed with appliqued silver flowers, and falling into a long train. She had a bandeau of silver lame, and a fingertip-length double veil of tulle illusion, and carried a small bouquet of white tulips and freesia. Miss Louise Sperber, sister of the bride, was maid of honour, wearing a long dress of dark brown chiffon, designed with a fitted bodice, with plunging neckline, and short sleeves; and a stole of flesh-colored tulle. She had a picture hat of matching chiffon, and carried a bouquet of Talisman roses. Henry Winters, of Denver, was best man. The room was decorated with white snapdragons, stock, sweet-peas, freesia, and carnations; and wedding music was played for the ceremony. A reception was held, with buffet table service. Mrs. Sperber, mother of the bride, wore a gown of mist-grey net over matching crepe, the bodice being designed with tiny pin tucks; and the skirt, in sunburst pleats, and appliqued with mauve, grey, and yellow irises. Her hat was made of iris petals to match. Mrs. Bronfin, mother of the groom, wore a gown of navy-blue lace, trimmed with pink flowers, with a hat made of pink flowers, and had a corsage of mauve orchids. Dr. and Mrs. Bronfin left for Colorado Springs, Col., for their wedding trip, and will reside in Denver. For travelling, the bride wore a cocoa-brown wool suit, with a brown sealskin coat, a Paisley hat, and corsage bouquet of white gardenias.

JOSPE-RIPSTEIN

The marriage of Miss Miriam Pearl Ripstein, youngest daughter of Mrs. H. M. Ripstein, [illegible] Queen Mary Road, and the late Mr. Ripstein, to Jack David Jospe, son of Mrs. Joseph Jospe, 4970 Queen Mary Road, and the late Mr. Jospe, took place on Sunday, February 26, at four o'clock, in the chapel of Shaar Hashomayim Synagogue, Rabbi Wilfred Shuchat officiating, assisted by Cantor Nathan Mendelson. The bride was given in marriage by her brother, Dr. Charles B. Ripstein, of New York. She wore a princess gown of white silk faille, made with a low, deep, portrait neckline, in capelet effect, with cap sleeves, and floor-length skirt. She had a lace cap with a hip-length veil of tulle illusion, and long, white gloves, and carried a Bible, decorated with streamers of white carnations. Mrs. Max Crestohl, sister of the bride, was matron of honour. Her gown was of royal-blue Chantilly lace, having a low, square-cut neckline, with cap sleeves, and ankle-length skirt. Her matching lace bonnet was trimmed on top with pink petals, and had streamers of matching blue tulle in back. She carried a nosegay of spring flowers. Leon Kronitz, brother-in-law of the groom, was best man; and the ushers were Max Crestohl and Percy Soicher, brothers-in-law of the bride. Michael G. Pierce, a cousin of the groom, escorted Mrs. Ripstein down the aisle; and after the ceremony, he escorted Mrs. Joseph Jospe up the aisle. The chapel was adorned with spring flowers. Mrs. M. N. Fineberg played the organ for the wedding. Receiving at home, Mrs. Ripstein, mother of the bride, wore a floor-length gown of royal-blue lace, in a rose-design. It was fashioned with a V-neck, and V-shaped dip at the back, with long sleeves, and skirt cut on simple, straight lines. She had a hat of matching lace, with flower trimming, matching accessories, and a corsage of white carnations. Mrs. Jospe, mother of the groom, wore a floor-length dress of American Beauty-shaded crepe, which was made with a V-neckline, rhinestone trimming studding the bodice; with long silver, and circular gathers at the waist, with a full skirt. She had grey accessories, and a hat with grey crown, with flower trimming all around it, in shades to tone with that of her dress. Her corsage was of irises. The bride and groom left by motor to spend their wedding trip at the Hotel Marcy, in Lake Placid, N.Y., the former travelling in a wool suit of two-tone grey, with navy-blue accessories, a raccoon coat, and a corsage of white carnations. They will live in Montreal. Wedding guests from out of town were: Miss Dorothy Brovender, Mrs. Sidney Weinstein, of New York; Mrs. Harry Freedman, Miss Judith Pierce, of Ottawa, Ont.; David Pierce, of Timmins, Ont.; Mrs. Samuel Cohen, Mr. and Mrs. Lawrence Ripstein, of Toronto, Ont.; Mr. and Mrs. Louis Oretzki, Mr. and Mrs. Lawrence Udow, of Winnipeg, Man.; and Miss Jane Naar, of Boston, Mass.

NATIONAL AUTO BODY COMPANY
JACK TURNER
Auto Body Repairing and Refinishing
390 LAURIER WEST — MONTREAL

Willard Garage
Stan Willard
1130 [illegible] St. — LA. [illegible]

DEATHS

Mrs. Rosie Silverstone, 1348 St. Catherine Street West, widow of the late Abraham Silverstone, died on February 26, at the Jewish General Hospital. She is survived by three sons, Henry Leo, Thomas, David; three daughters, Mrs. Dora Iscovitch; Mrs. J. Katz (Hanna); Mrs. Fanny Hochstodt; and five grandchildren. Funeral took place from Paperman's Rabbi S. Frank officiating. Burial was in Spanish and Portuguese Synagogue cemetery. Shiva was at the home of a son, Henry Leo Silverstone, 294 Villeneuve Street West.

Frank Ostrovsky (Astroff), City Hall Avenue, died on February 18, at the Jewish General Hospital. He is survived by three sons; Hyman, St. Catherine Street; Louis, Clermont Street; Arnold, Edward Charles Avenue; five daughters, Mesdames J. Zidle, Champagneur Avenue; S. Frank, Stuart Avenue; D. Leiter, of New York; A. Shulman, City Hall Avenue; W. Bernstein, of Pembroke, Ontario; twenty-one grandchildren, Doris, George, Richard Florence, and Adele Astroff, St. Catherine Street; Debby Sue Astroff, Clermont Street; Geraldine and Harvey Astroff, Edward Charles Avenue; Dora, Carl, Herbert Zidle, Champagneur Avenue; Mrs. Harry Morrison (Ida), Casgrain Avenue; Louis, Sydney, Edna Frank, Stuart Avenue; Mrs. William Coleman (Molly), of New York; Marvin Leiter, of New York; Marilyn and Florence Shulman, City Hall Avenue; Norman and Milton Bernstein, of Pembroke, Ontario; four great-grandchildren, Sarah Stein, of New York; Susan Frances Frank, Lajoie Avenue; Bonny Sue Coleman, of New York; and Paula and Sandra Morrison, Casgrain Street. Funeral services took place at Paperman's. Burial was in the North End Vilkomirer Cemetery. Shiva was held at the home of a daughter, Mrs. A. Shulman, 3997 City Hall Avenue.

Tony Staroselsky, aged seventy-six, died on February 17, at the Royal Victoria Hospital. He is survived by his wife, Mrs. Sarah Staroselsky; one daughter, Mrs. M. Ashenmil (Riva); two sons, Moe and Jack Star; and six grandchildren. Funeral took place from Paperman's, Dr. C. N. Denburg, Rabbi, officiating. Burial was in King George Sick Benefit Association cemetery. Shiva was at the home, 4532 Hutchison Street.

Mrs. Fruma Michle Cheyfitz, aged eighty-eight, widow of the late Moses Cheyfitz, died on March 2, at her home, 1231 Benoit Street. She is survived by two sons, Samuel Cheyfitz; Max Chaifetz, of Philadelphia, Pa.; three daughters, Mrs. L. Shapiro (Lea); Mrs. W. Leibling (Celia); Mrs. S. H. Finkelstein (Bessie), of Philadelphia; thirteen grandchildren; and ten great-grandchildren. Funeral took place from Paperman's, Rabbi S. H. Herschorn officiating. Burial was in Beth Israel and Samuel cemetery. Shiva was at the home of a son, Samuel Cheyfitz, 1231 Benoit Street.

LITHOGRAPHING
YOUR PRESENT PRINTED FORMS COPIED and REPRODUCED BETTER
— No Proof Reading —
BLUE PRINTS LIMITED
640 LAGAUCHETIERE W. — MA. 6128
MONTREAL

MARION & MARION
Patent and Trade Mark Attorneys
761 ST. CATHERINE ST. W
PLateau 8547

Spotless Car Wash
OPEN 24 HOURS A DAY
— operated by —
MAIN MOTOR SALES — Prop. H. Bloom
633 Fullum St. — CR. 6000 — CA. 2468

PL. 9429 office, or call CA. 7757 res.
Jos. Allman
PLUMBING and HEATING CONTRACTOR
Specialty — repair work
265 DORCHESTER ST. WEST, MONTREAL

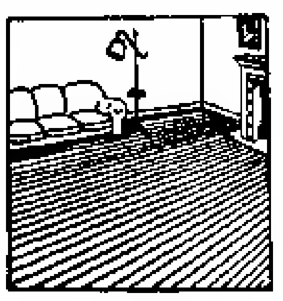
We Specialize In
HARDWOODS FOR INDUSTRIAL PURPOSES
also
"PERFECTION" BRAND HARDWOOD FLOORS
Enhance the appearance with "Perfection" Brand Hardwood Floors and give more value to a dwelling. They cost no more than an ordinary floor.
EAGLE LUMBER CO., LTD.
8365 ST. URBAIN ST. — CRescent 4810

General Radiator Specialty Reg'd.
Radiator Cores for cars, trucks, etc.
Distributors of the famous "HARRISON RADIATOR"
Cleaned - Repaired - Re-cored
8451 COLONIAL AVE. — PLateau 8734

SMITH MARBLE
AND CONSTRUCTION CO. LIMITED
Interior and Decorative Marble, Tile Bathrooms and Floors, Fireplace Work
J. W. GRAHAM, Pres.
207 Van Horne Ave.—CRes. 3125

SHOP: ELwood 5558 — 4669 DECARIE BLVD.
ACHARD & FRANC
Plumbing - Heating - Repairs
A. Achard: Res. AT. 5976 — *G. Franc*: Res. AT. 7682

PAGÉ & SON LTD.
FORD and MONARCH DEALERS
FOR YOUR TRANSPORTATION PROBLEMS DO NOT HESITATE. CALL IN — ANY TIME
3350 Wellington St. — *Open evenings* — WE. 7341

YORK AUTOMOBILE LIMITED
CHRYSLER - PLYMOUTH - FARGO DEALER
W. BERLINGUETTE, General Manager — C. DESGROSELIERS, Sales Manager
4730 Wellington St., Verdun — YOrk 2448

Auto-Electric Service Corp.
DAY AND NIGHT SERVICE
269 Sherbrooke St. W. — MA. 2231

R. A. FORTIER Limited
BUILDING MATERIALS
12000 Reed Street, Cartierville, Montreal. — BY. 4765

Linoleum, Carpets and Asphalt Tile
R. CLAIROUX
FR. 3000
We will also lay your own goods

RELIABLE LEGAL EVIDENCE OBTAINED FOR ALL PURPOSES
Industrial
Civil or Criminal
Investigations
Thefts
Blackmail
Forgery, etc.
A strictly confidential service in marital cases.
Lie Detector Listening Devices
MAURICE L. JULIEN, Prop.
HANEY DETECTIVE BUREAU
HA. 6823
28 ST. JAMES ST. WEST

The B. B. Glove Mfg. Co., Ltd.
ASK FOR — AYER'S CLIFF, QUE.
The BELL BRAND
Ask for samples & Prices
Cotton, Jersey, rubberized Cotton, and Leather Faced Gloves and Mitts for the wholesale trade.
Also Cotton Mailing Bags

FUNERAL DIRECTORS
EST'D 1914
I. Paperman & Sons INCORPORATED
JEWISH FUNERAL SERVICES OF DISTINCTION
[illegible] ST. URBAIN STREET
BELAIR 3051

Jean Capra
TILE, TERRAZZO and MARBLE WORK
7770 CASGRAIN ST.
Tel. CR. 5658

KILL Those PESTS With
ERA D.D.T. INSECTICIDES
On sale at Drug, Hardware Counters
FOR FREE ESTIMATE ON PEST CONTROL
Call LA. 5947
NATIONAL CHEMICAL EXTERMINATING CO.
Established 1920

LOISELLE REALTY CO. LIMITED
71-73 ST. VIATEUR STREET — CRavelle 2408
At your service since 1908. Omer Loiselle, known to the Jewish community for 41 years experience in real estate, can help you dispose of your property.

If you are suffering the agonies of **ARTHRITIS** or **RHEUMATISM** and it seems to you you cannot stand the pain and misery another day, try DOLCIN to come out from under the shadow of pain!

DOLCIN is a tried and proven preparation which promptly and effectively relieves the pains of **ARTHRITIS** and **RHEUMATISM** and kindred disturbances. DOLCIN does not cause toxic reactions nor can it harm the heart or any other organ.

Grateful men and women from all parts of the world have sent unsolicited letters of thanks to the makers of DOLCIN for the prompt relief from pain which DOLCIN has given them.

DOLCIN is today probably *the world's best-known product* for the relief of pains of **ARTHRITIS** and **RHEUMATISM.** DOLCIN is obtainable throughout the British Commonwealth. Don't accept a substitute for the original DOLCIN. For your protection there is a "D" on every genuine DOLCIN Tablet.

DOLCIN is reasonable in cost: 100 tablets for $2.39; 200 tablets for $3.95—also available in bottles of 500 tablets.

DOLCIN is available in all drug stores. **DOLCIN Limited • Toronto 10 • Ontario**

DOLCIN

Patented 1949. DOLCIN is the registered trademark of this product.

TORONTO

MARRIAGES

FISHER-ZARNETT

The marriage of Thelma, daughter of Mr. and Mrs. Max Zarnett, 18 Westmoreland Avenue, to Jerry, son of Mrs. Eva Fisher, 156 Bellwoods Avenue, took place on January 1, at half-past five o'clock, in Beth Yehudah Synagogue, with Rabbi A. Kelman officiating, assisted by Cantor H. Jacobs. Given in marriage by her parents, the bride wore a white gown, having a high satin Peter Pan collar, Chantilly lace bodice, long, lace sleeves, and full skirt, with panels of lace, and extending into a long train. Her fingertip tulle illusion veil was held by a [illegible] crown, and she carried a white Bible, decorated with Calla lilies and streamers. Miss Phyllis Zarnett was maid of honor. Her turquoise-blue taffeta gown was made with a shawl collar, fitted bodice, and full skirt. She had a silver-sequinned headpiece, and carried a cascade of pink carnations. The bridesmaids were Miss Evelyn Richman, in a pink taffeta gown, with low neckline, short sleeves, matching gloves, and full skirt; and Miss Barbara Machtinger, of New York, N.Y., in pink lace over taffeta, with low neckline, fitted bodice, and full skirt. Each had a silver-sequinned headpiece, and carried a cascade of pink and white carnations. Robert Fisher, brother of the groom, was best man. The ushers were Norton and Harvey Zarnett, and Sidney and Milton Fisher. Mrs. Zarnett wore teal-blue faille and lace, with high, round neckline, three-quarter-length sleeves, with lace inserts, designed with beading, and peplum skirt, with corsage of pink roses. Mrs. Fisher was in powder-blue lace and crepe, having a high neckline, long, lace sleeves, and draped skirt, with corsage of pink roses. For the trip to New York, the bride travelled in a black beaded gabardine suit, with black accessories, and grey Persian lamb coat, with corsage of white orchids. They are residing at 1586 Bloor Street West. William Rapp, of Elizabeth Port, N.J.; Max Berger, Mr. and Mrs. M. Machtinger, [illegible] were wedding guests.

WEINER-MANDEL

The marriage of Helen, daughter of Mr. and Mrs. Samuel Mandel, 20 Dundurn Crescent, to Joseph Weiner, son of Mr. and Mrs. Albert Weiner, 61 Cameron Street, took place on Sunday, February 26, at half-past five o'clock, at Hebrew Men of England Synagogue. Rabbi David Monson officiated, assisted by Cantor J. Zigelman. The bride was given in marriage by her parents. She was gowned in white satin, having a sheer net inset yoke, long, fitted sleeves, narrow Bertha collar-effect, trimmed with lace, and full skirt, gathered at the hipline, and extending into a long train. Her full-length tulle illusion embroidered veil was caught by a satin and net crown, and she carried a white Bible, adorned with mauve orchids and streamers of rosebuds. Mrs. Samuel Goldenberg was matron of honour. Wearing a blue net-over-taffeta gown, off-one-shoulder, and having a full skirt, with matching net stole, she had a crown and carried a cascade of red roses. Sharon Issacs was flower girl, wearing a blue taffeta dress, with low neckline, short sleeves, and full skirt, with matching bonnet, and carried a white basket of rose petals. Edward Warren was best man. The ushers were: Al. Mandel, Samuel Goldenberg, Morris Weiner, Harry Salstman, Manny Rosenberg, Archie Dean, Leroy Lewis, Nat Rose, Samuel Pinsner, and Charles Issacs. Mrs. Mandel wore a pale tan gown, having a lace top, square neckline, long sleeves, and draped skirt of crepe, with slit, also a corsage of yellow roses. Mrs. Weiner wore a royal-blue crepe gown, with high beaded neckline, cap sleeves, matching gloves, and straight skirt, with slit. Her corsage was of red roses. For the trip to Miami Beach, the bride travelled in a tan gabardine suit, natural straw hat, trimmed with flowers, and tan accessories. The couple will reside on Fairholme Avenue. Mr. and Mrs. Tom Mandel, of Hamilton; Mrs. Jack Specter, of Buffalo, N.Y., Mr. and Mrs. M. Burns and sons, Irwin and Sydney, of Oshawa; and Mr. and Mrs. J. Keitch, of St. Catharines, were wedding guests.

Toronto Deaths

Mrs. Sarah Switzer Glickstein, 19 Eden Place, aged seventy-five, died on February 26. She is survived by her husband, Harris Glickstein; one son, Ralph, Robert Street; two daughters, Mrs. H. Baum (Ray), Winona Drive; Mrs. J. Tyle (Mary), of New York; fifteen grandchildren: Russel, Henry, Irving, Ben., Gerald, David, Joseph, and Leonard Gladstone, Mrs. M. Milgram (nee Rose Gladstone); Mrs. L. Marks (nee Rhoda Baum); David and Seymour Baum; Mrs. H. Karp (nee Betty Tyle); Libby and Francine Tyle; six great-grandchildren: Edward and Corinne Marks; Howard and Byron Gladstone; Lynne Milgram; and Leslie Gladstone. Mrs. Glickstein was a member of Mizirah Sick Benefit Society. Services took place from the United Hebrew Funeral Parlor, with Rabbi J. Washer officiating. Burial was in Rosslawn cemetery. Shiva at 285 Winona Drive.

Mrs. Mollie Rosenbloom, 403 Dundas Street West, died on March 5, at the age of fifty-five. She is survived by one son, Dr. Louis H. Ross, Dundas Street West; two daughters, Mrs. N. Landis (Reva), Dundas Street West; Miss Isobel Ross, Dundas Street West; two grandchildren, Herbert and Pauline Landis; and one sister, Mrs. J. Cohen (Jennie), Dundas Street. Rabbi R. Slonim conducted funeral services. Burial was in Dawes Road cemetery. Shiva at 387 Dundas Street West.

Mrs. Rebecca Greenberg Silverstein, 27 Ava Road, died on March 3, at the age of fifty-seven. She is survived by her husband, Kalman Silverstein; three sons, David, Baldwin Street; Murray and Harvey; three daughters, Mrs. M. Binstock (Ray), Palmerston Avenue; Mrs. H. Dubross (Lenore), Ava Road; Miss Eileen Silverstein, Ava Road; four grandchildren, Charlotte, Howard, and Morley Binstock; and Marlene Silverstein; six brothers, Samuel, Beverley Street; Joseph, of Stratford; Michael, Whitmore Avenue; William, High Park Avenue; Max, Borden Street; Jacob, Euclid Avenue; and one sister, Mrs. L. Mendelson (Ray), Roxton Road. She was a member of Daughters of Israel, Beth Jacob Ladies Auxiliary, and Malbish Arumim. Funeral services took place from the home, with Reverend B. Charloff officiating. Burial was in Lambton cemetery. Shiva at home.

Social Notes — Toronto

(Additional Toronto News on Pages Ten and Eleven)

Miss Edythe Godfrey was entertained at a miscellaneous shower at Murray House, by her mother, Mrs. Harry Godfrey, 69 Robert Street. Her marriage to William Richman, son of Mr. and Mrs. Samuel Richman, 903 Dundas Street West, will take place on May 5. Mrs. Godfrey received one hundred and twenty-five guests, wearing a navy-blue crepe dress, with V-neckline, three-quarter-length sleeves, and straight skirt, with corsage of red roses. Mrs. Richman was in a taupe crepe dress, which had a high, round, beaded neckline, long sleeves, and straight skirt, with corsage of red roses. Also assisting were: Mesdames S. Richman, 903 Dundas Street West; H. Richman, 52 Livingstone Avenue; M. Swartz, 46 Henry Street; H. Goldberg, 449 Euclid Avenue; M. Cooper, Bathurst Street; and F. Zazolsky, 1 Sullivan Street. The honouree wore a Burgundy-colored strapless velvet dress, with full skirt, and matching bolero jacket, having a Chinese neckline, and long sleeves, with corsage of yellow roses. The table decoration was of yellow daffodils, and white lighted candles.

Mrs. V. Appel and Mrs. M. Brandwein were hostesses at a luncheon at the Barclay Hotel, in honour of Miss Barbara Ellen Appel, daughter of Mr. and Mrs. V. Appel, 228 Major Street, whose marriage to Danny Wayne, son of Mr. and Mrs. H. Weinberg, 780 Shaw Street, takes place on June 25. There were fifty guests present. Mrs. Brandwein wore a black crepe dress, with high ripple-taffeta neckline, cap sleeves, and straight skirt, with corsage of pink roses. Mrs. Appel wore a black crepe dress, with V-neckline, long sleeves, and straight skirt, with corsage of Talisman roses. Mrs. Weinberg was in a black crepe dress, with high neckline, three-quarter-length sleeves, and straight skirt, with corsage of pink roses. The honouree wore a black silk print dress, with high turtle neckline, long sleeves, and skirt, having a plain front, with bustle-back, and corsage of pink roses. The centrepiece consisted of daffodils, roses, and irises, and yellow lighted candles.

Miss Miki Shuster, daughter of Mr. and Mrs. Jack Shuster, 814 Manning Avenue, whose marriage to Leonard Fromstein, son of Mr. and Mrs. Max Fromstein, 551 Clinton Street, takes place on June 4, at Bais Yehuda Synagogue, was honoured at a luncheon given by Mrs. M. Fromstein and Mrs. S. Berger. About forty guests were present. Mrs. Fromstein wore a black lace dress, designed with a low neckline, short sleeves, and straight skirt, with a corsage of red roses. Mrs. Berger wore a green and white crepe dress, fashioned with high, round neckline, short sleeves and draped skirt, with corsage of red roses. Mrs. Shuster wore a grey and wine-coloured print crepe dress, cut with Chinese neckline, short sleeves, and full skirt, with an overskirt of black tulle, and a corsage of red roses. The honouree wore a green crepe dress, which had a high neckline, long sleeves, and straight skirt, with a corsage of red roses. Mixed flowers adorned the table.

BIRTHS

Born, to Mr. and Mrs. I. Nusinoff (nee Shirley Eisen), 7 Romar Crescent, on February 22, at Toronto General Hospital, a daughter, Marilyn Sandra, sister of Randy Janice; granddaughter of Mr. and Mrs. S. Eisen, Coldstream Avenue; and of Mr. and Mrs. B. Nusinoff, Dufferin Street.

Born, to Mr. and Mrs. Harry Rosenstein (nee Ruth Cohen, formerly of Toronto), of Buffalo, N.Y., on February 22, at Buffalo Children's Hospital, a daughter, Randye Lee; granddaughter of Mrs. Esther Cohen, 297 Huron Street, Toronto; and of Mr. and Mrs. M. Rosenstein, of Buffalo.

Born, to Mr. and Mrs. Herman Ladovsky (nee Dora Maclin), 87 Elm Ridge Drive, on February 24, at Toronto General Hospital, a daughter, Ruth, sister of Simmy; granddaughter of Mr. and Mrs. Aaron Ladovsky, 338 Spadina Avenue; and of Mr. and Mrs. H. Maclin, 210 Glencairn Avenue.

Born, to Mr. and Mrs. Manning Otis (nee Mary Kopman), 11 Rosebury Road, on February 21, at the Toronto General Hospital, a daughter, Laura Patricia, sister for Leslie, granddaughter of Mr. and Mrs. Jacob Kopman, 97 Whitmore Avenue; and of Mrs. R. Otis, 24 Shirley Street; great-granddaughter of Mrs. G. Safier, of Pittsburgh, Penn.

Born, to Mr. and Mrs. L. Wiseman (nee Pearl Band), 10 Rosebury Road, on February 17, at Toronto General Hospital, a daughter, Lorran Fern; granddaughter of Mr. and Mrs. S. Band, 10 Rosebury Road; and of David Wiseman, 498 Spadina Avenue.

Born, to Mr. and Mrs. Max Ander (nee Lillian Chelsky), 73 Melville Avenue, on February 27, at Mount Sinai Hospital, a daughter, Karen Frances.

Born, to Mr. and Mrs. Harold Sigal (nee Ruth Hershenhorn), 22 Claxton Boulevard, on March 4, at Women's College Hospital, a daughter, Shelley; granddaughter of Mr. and Mrs. S. Hershenhorn, 22 Claxton Boulevard; and of Mrs. S. Sigal, 210 Montrose Avenue; great-granddaughter of Mr. and Mrs. M. Hershenhorn, 169 Huron Street; and of Mrs. S. Weingarten, 210 Montrose Avenue.

Born, to Mr. and Mrs. Karl Marx (nee May Hoffman), 266 Rusholme Road, on February 24, at Women's College Hospital, a daughter, Martha; granddaughter of Mr. and Mrs. Al. Hoffman, 25 Christie Street; great-granddaughter of Mr. and Mrs. A. Horowitch, 26 Cecil Street.

Born, to Mr. and Mrs. Edward D. Winer (nee Jennie Goldman), 107 Ava Road, on February 27, at Toronto General Hospital, a son, Avram Yankov; grandson of Mr. and Mrs. Charles Winer, 109 Ava Road; and of Mr. and Mrs. Isaac Goldman, 769 Dundas Street West. Charles Winer held the baby during the ceremony. The godparents are Mr. Goldman, grandfather; and Mrs. Samuel Somers, 158 Robert Street, aunt.

Help The Red Cross

"SALADA" TEA

NATURE UNSPOILED

YOURS TO PROTECT

The MEADOWLARK whistles cheerfully in fields and meadows all summer from March onward. Look for his white tail-feathers when flying—they're the best mark. He lives on grasshoppers, caterpillars and beetles, and is an extremely beneficial bird. He should always be protected.

YOURS TO ENJOY

CARLING'S

THE CARLING BREWERIES LIMITED WATERLOO, ONTARIO

© 1949 THE CARLING'S B500

replace your old oil burner

with the fuel saving IRON FIREMAN *Vortex* RADIANT FLAME OIL BURNER

Only a few hours are needed to replace your old oil burner with an easy-to-install VORTEX.

Only the new Iron Fireman VORTEX oil burner has the bowl-shaped radiant flame that gets more heat from each unit of fuel burned. This improved method of oil firing is *exclusive* with Iron Fireman. It cuts fuel costs, and gives a new "high" in home heating comfort. Replace your old oil burner *now* with a modern VORTEX oil burner. Quick installation. Easy terms.

SAVE OIL . . . Vortex users save up to 30%

Iron Fireman Mfg. Co. of Canada Limited

Factory and Sales Rooms
80 Ward Street - Toronto, Ontario

IS A PENSION PLAN in Your Plans?

THE Government Annuities Act provides a means for putting into effect Group Pension Plans for the benefit of employees.

The Group Annuities may be purchased on a contributory scheme or solely by the employer. Government Annuities are backed by the resources of Canada, are not weighted for profits, and administration costs are borne by the Government.

If you desire detailed information, please call your local Canadian Government Annuities Representative or write to the Director, Canadian Government Annuities, Department of Labour, Ottawa

Canada Encourages **ANNUITIES**

DEPARTMENT OF LABOUR

HUMPHREY MITCHELL, Minister — A. MacNAMARA, Deputy Minister

BAKING makes the difference

HEINZ PAREVE Oven-Baked VEGETARIAN BEANS

DRENCHED IN A RICH TOMATO SAUCE

PACKED WITH ENERGY AND REAL OLD FASHIONED FLAVOUR!

READY TO HEAT, EAT AND ENJOY!

WITHOUT MEAT

No meat, no fat, nor any other ingredient, contrary to the Jewish Dietary Laws, is used in making HEINZ VEGETARIAN BEANS.

CLASS IN COOKERY

PRIZE BUTTERNUT DROPS

one cup butter
one-half cup sugar
two eggs, separated
one teaspoon vanilla
four tablespoons evaporated milk
one teaspoon grated lemon rind
one teaspoon grated orange rind
two and one-quarter cups flour

Cream together shortening and sugar until soft. Combine egg yolks, vanilla, milk, lemon and orange rind; add this to the creamed mixture, and beat well. Then add sifted flour. Mix thoroughly and place in the refrigerator for about an hour. In separate plates, prepare an assortment of trimmings, in one dish chopped nuts, in another red or green maraschino cherries cut into quarters, in another chocolate bits, or any desired trimming. Then take very small bits of dough, roll in your hand, flatten and dip in white of egg, then dip in desired trimming, placing a piece of cherry in the centre. Bake in a buttered pan for approximately twenty minutes in an oven of 325 degrees.

Mrs. Joseph Artin,
4534 Clark Street, Montreal.

ALMOND DEVIL'S FOOD CAKE

one-half cup butter
two cups light brown sugar
two eggs beaten light
two and one-quarter cups flour
one teaspoon baking soda
one teaspoon baking powder
one-quarter teaspoon salt
one teaspoon vanilla
one-half cup sour milk or sour cream
one-half cup boiling water
two squares unsweetened chocolate (two ounces)

Cream butter until light and add sugar gradually; then cream mixture thoroughly and add beaten eggs. Mix and sift dry ingredients, and add alternately with sour milk or cream. Add vanilla, and boiling water, which has been combined with melted chocolate. Beat mixture until blended. Bake in layer cake pans, in oven 375 degrees for thirty minutes; or loaf cake pan, at 350 degrees for forty to forty-five minutes.

Chocolate Almond Frosting

three tablespoons milk or cream
four tablespoons cocoa
three cups icing sugar
four tablespoons butter
three-quarters cup unblanched almonds, chopped and browned in oven
one-quarter teaspoon vanilla

Melt butter in saucepan, add cocoa and allow to cook together for about one and one-half minutes. Add alternately, icing sugar, and milk; then add vanilla flavouring. Lastly add almonds, hot from oven, and allow to chill slightly. Spread on cake.

Mrs. N. Wollson,
351 Walmer Road, Toronto.

★

Sabbath Candles will be kindled on
Friday, March 17, at 5.45 p.m.
Friday, March 24, at 5.52 p.m.

Montreal Births

Born, to Mr. and Mrs. Alec Kuzmich (nee Edna Givner), 3703 City Hall Avenue, at the Jewish General Hospital, on February 15, a daughter, Suzanne, sister of Ivan.

Born, to Mr. and Mrs. Leon Schein [illegible] Clanranald Avenue, a son, [illegible] Howard, at Royal Victoria Hospital, on February 21, grandson of Mr. and Mrs. Samuel Herscovitch, Draper Avenue; godson of Mr. and Mrs. Jack Schneider, Kent Avenue. Samuel Herscovitch, the grandfather, held the baby during the ceremony.

Born, to Mr. and Mrs. Lewis Astroff (nee Anne Cohen), 2060 Claremont Street, a daughter, [illegible] Hospital, on February 21; granddaughter of the late Mr. and Mrs. S. Ostrofsky.

Born, to Mr. and Mrs. Louis Frank (nee Rena Berall), 1208 Lajoie Avenue, a daughter, Susan Frances, at Royal Victoria Hospital, on February 21; granddaughter of Mr. and Mrs. L. Berall, Lajoie Avenue; and of Mr. and Mrs. S. Frank, Stuart Avenue; great-granddaughter of Mrs. W. Frank, Champagneur Avenue.

Born, to Mr. and Mrs. Perry David Lande (nee Yetta Gans), Decarie Boulevard, a son, Earl Mark, at the Jewish General Hospital, on February 26; grandson of Mr. and Mrs. A. I. Gans, Marie Anne Street West, who were the godparents; and of Reverend and Mrs. S. Lande, Park Avenue. Reverend Lande held the baby during the ceremony.

Born, to Mr. and Mrs. J. Dubrofsky (nee Lily Bugluteh), de Bullion Street, a son, on February 22; brother of Maureen; grandson of A. Dubrofsky, St. Dominique Street.

Born, to Mr. and Mrs. Archie Gersovitch (nee Florence Klayman, formerly of Montreal), of Kenogami, a daughter, Elise Karen, at the Royal Victoria Hospital, on February 26; granddaughter of Mr. and Mrs. Louis H. Klayman, Decarie Boulevard; and of Mr. and Mrs. Samuel Gersovitch, of Jonquiere.

Born, to Mr. and Mrs. Israel Grodinsky (nee Doris Bercovitch), Willowdale Avenue, a son, Harold Arnold, at Herbert Reddy Memorial Hospital, on February 23; grandson of Mr. and Mrs. B. Bercovitch, Clark Street; and of Mr. and Mrs. M. Grodinsky, Clark Street. Godparents are Miss Dorothy Sazant, Clark Street, and fiancee, Joseph Grodinsky, uncle, Clark Street. Mr. Grodinsky, grandfather, held the baby during the ceremony.

Born, to Mr. and Mrs. Abe Levine (nee Evelyn Amsel), Van Horne Avenue, a daughter, Lynne Joy, at the Jewish General Hospital, on February 12; granddaughter of Mr. and Mrs. M. Amsel, de Vimy Avenue; and of Mr. and Mrs. I. Levine, Drolet Street; great-granddaughter of Mr. and Mrs. I. Burt, de Bullion Street; of Mrs. E. Levine, Hutchison Street; and of P. Colton, of Brooklyn, N. Y.

Born, to Mr. and Mrs. David C. Kwass (nee Janet Jacobson, formerly of Montreal), of Manila, Philippine Islands, a daughter, Jo-Ann, on February 10, in Manila; granddaughter of Mr. and Mrs. Percy Jacobson, Grosvenor Avenue, Montreal; and of the late Mr. and Mrs. Peter Kwass, of Milwaukee, Wisconsin.

Born, to Mr. and Mrs. Rubie Nelson (nee Brenda Goodman), 5485 Avonmore Avenue, at the Royal Victoria Hospital, on February 22, a daughter, Heidi Meryl, sister of Sharon Hinda; granddaughter of Mr. and Mrs. Samuel A. Goodman, 4673 Jeanne Mance Street; and of Mrs. Sonya Nelson, 4579 Jeanne Mance Street, and the late Hyman Myer Nelson; great-granddaughter of Alexander Goodman, Jeanne Mance Street. Heidi Meryl was born on the third wedding anniversary of her parents.

Born, to Mr. and Mrs. L. Pinsky (nee Clara Foss), St. Urbain Street, a daughter, Dorothy; sister of Rhoda Geraldine and Marilyn, at the Jewish General Hospital, on February 25; granddaughter of Morris Foss, St. Urbain Street, and the late Mrs. Foss; and of Mr. and Mrs. Reuben Pinsky, de Vimy Avenue.

A call to all Orthodox Jews throughout the United States to "mobilize under the banner of Agudath Israel to fight for Torah-Judaism" was issued by the Agudath Israel of America, at New York. Agudath Israel is a world-wide movement founded in 1912 for the purpose of organizing religious Jews for militant work on behalf of an uncompromising Torah-loyal stand toward all Jewish problems. Although the second world war greatly decimated its ranks, since the bulk of the Agudast membership was in Poland, the organization counts over 200 members in Israel, Europe, North America and South America. Agudath Israel is a member of the coalition government in Israel through its representatives on the Religious Bloc.

N. D. G. KOSHER MEAT MARKET

כשר S. SELTZER Prop. כשר
Special for Passover
FRESH KILLED TURKEYS
65¢ a lb. ORDER EARLY
5343 SHERBROOKE WEST DE. 8494

ST. HUBERT FURNITURE & STOVE CO.
6330 ST. HUBERT (below Beaubien)
SAM and KENNY BROWNSTEIN
Furniture, Carpets, Bedding, Stoves, Refrigerators, Washing Machines (all makes) Oilcloth, etc.
SPECIALIZING IN QUALITY FURNITURE — PERIOD — MODERN — SECTIONAL
Trade Marks: Andrew Malcolm — Hespeler — Gibbard — Schmidt and other well-known makes
Anything for the home — name it, we'll get it.
Stoves — McClary — Beach — Moffat — Gurney

LET US BEAUTIFY YOUR HOME!
CONSULT Van Horne Draperies
1369 Van Horne Ave. near Wiseman. CRescent 6436
for Cornices, Drapes, Bedspreads, Curtains, Slipcovers, Venetian Blinds, Etc.

STOPS HEADACHE
Even for double the price you can't buy anything better than ASPIRIN
LOWEST PRICES 12 tablets .. 18c 24 tablets .. 29c 100 tablets .. 79c

BERTRAND The Florist
at the Laurentien Hotel - Dorchester St. W. in . . MONTREAL
Office: BElair 4500
PLateau 5431-5432
Fred and Buster Bertrand

QUALITY BAKERY CO.
4082 St. Lawrence Blvd. HA. 8066
The Only Bakery in Montreal Under Rabbinical Council Supervision
Ask your grocer for our products with our own labels.
It will convince you that our place is:
"Where Kashruth is King and Quality rules"

for perfection in home or office . . .
Broadloom
Axminster and Wilton — plain, carved and in chintz. 9 and 12 feet widths. Also distinguished MOHAWK GROSVENOR sculptured pattern broadloom. In all the new colours, grey, green, rose, beige, etc.
Cregeen LIMITED
(Subsidiary Canada Carpet Cleaning Co.)
Parking Space EX. 3411
3945 NAMUR ST.

'NATURE UNSPOILED

YOURS TO PROTECT
The FLICKER is one of the first signs of spring. He's the large, brown woodpecker with golden-shafted wings and a white rump. He's the only woodpecker that normally feeds on the ground as well as in trees. Protect him—he's a valuable insect destroyer.
YOURS TO ENJOY
CARLING'S
THE CARLING BREWERIES LIMITED
WATERLOO, ONTARIO

MARKO JAMS
OF ALL KINDS
RETAIL and WHOLESALE
Specializing in JAMS FOR RESTAURANTS

BOMAC (Montreal) LIMITED
Phone UNiversity 1851
770 St. Antoine Street
Cuts For Your Catalogues

BE SURE OF QUALITY... ...INSIST ON

GOLDEN'S
MARINATED PRODUCTS
● Chopped Herring
● Herring in Wine Sauce
● Herring Lunch Cuts
ALL READY TO SERVE FOR A MEAL OR A SNACK
GOLDEN PACKING CO.
TORONTO, ONT.
MONTREAL DISTRIBUTOR:
J. Diamond Food Products Reg'd., 45 Decarie Blvd., Ville St. Laurent, Que., DE. 1796
TORONTO DISTRIBUTOR:
Max Rosenbloom, 381 Clinton Street, Melrose 4788
J. I. Kaufman, Vancouver, B.C.

ARE YOU ENTERTAINING?
We rent: Chairs, Tables, Bridge Sets, Dishes, Glassware, Silverware, Punch Bowls, Coat Racks, Linens, Cocktail Bars, and Children's furniture for All Occasions.
Bench And Table Service Reg'd. Est. 1919
6220 Decarie Blvd. AT. 4755

SMOKED MEAT ● PICKLED TONGUES ● SALAMI
CORNED BEEF ● ROLLED VEAL ● FRANKFURTERS
For the finest delicatessen, buy
Nu Way Food Products
6555 PAPINEAU AVE. TAlon 4558

● *WE DELIVER ANYWHERE* ●
SNOWDON DELICATESSEN and DAIRY Reg'd.
— QUALITY OUR PRIDE —
Gefilte Fish, Chopped Liver, Potato Salad, Cole Slaw, Herring in Cream, Pickled Lox
Complete line of IMPORTED SPECIALTIES for your party
ELwood 1556 or ELwood 0133 5265 DECARIE BOULEVARD

CHINA, LAMPS, FURNITURE ANTIQUE & MODERN
Repaired and Restored by EUROPEAN MENDERS
Tel. CA. 7859 *We call For & Deliver Reasonable Rates* 5373 Waverley St.

SAUL GILLMAN CLOTHING
MEN'S & BOYS' CLOTHING
Complete Assortment of Boys' STOUT SUITS on hand at all times
ALSO MADE TO MEASURE — AT EXTREMELY LOW PRICES
ST. LAWRENCE BLVD.

MEET YOUR FRIENDS AT *the Smart New*
MANILA DELICATESSEN and SODA BAR
5121 Park Ave. CA. 8283
(Just above Laurier)

Capitol Cleaners and Dyers
867 de l'Epee Ave.
Outremont
Victoria 2541

די פיר קאַשעס

STEINMAN'S WHOLE KASHA — STEINMAN'S HALVES KASHA — STEINMAN'S MEDIUM KASHA — STEINMAN'S FINE KASHA

A&P FOOD STORES
TORONTO & MONTREAL
Why pay more?
Shop to-day and every day AT
A & P
for QUALITY FOODS
at the lowest practical prices

MONTREAL MEETINGS

(Additional Montreal Meetings on Pages Four and Eleven)

● **SIGMA DELTA TAU** Sorority and Zeta Beta Tau Fraternity at McGill University convened a circus carnival at Shaar Hashomayim Synagogue, proceeds for Hebrew University in Israel. Misses Frances Segal, Sheila Lepofsky; and Harry Pinker, conveners, were assisted by: Misses Rhea Weinstein, Lucille Charness, Norma Marks, Marilyn Lapidus; Harold Pugash, Arnold Shuster, Marvin Meirowitz, Arthur Kerman, Charles Solomon.

News of all kinds intended for the Review issue of any current week should be in the Montreal office by Monday at 2 p.m. to insure publication.

● **Y. M. - Y. W. H. A.:** Lecture Series, David Goodman, chairman, presents Max Lerner as the speaker on Sunday, March 19, at 8:30 p.m., at the new Snowdon Building. Mr. Lerner has been an editor of The Nation, and chief editorial writer for P.M. He is columnist for the New York Post, and contributing editor of the New Republic. Mr. Lerner taught at Sarah Lawrence College, Harvard University and Williams College; and is Professor of American Civilization and Institutions at Brandeis University, in Waltham, Mass.; and on the faculty of the School of Politics at the New School for Social Research in New York. Topic: "A Program For Liberals". Information from EX. 6551; PL. 8422. Nursery Group operates mornings, Monday through Friday, at the new Y. Miss Greta Fischer, staff member of the Jewish Child Welfare Bureau, is consultant and advisor. Mrs. M. Weingarten and Mrs. I. J. Myers are on the staff. Mrs. A. H. Finestone is chairman of the Nursery School committee, with: Mesdames Richard Goldbloom, Henry Dainow, Ben Raginsky, Michael Aronovitch, L. J. Frohlich, J. J. Jacobs, L. Melzack, Benjamin Pass, L. Spector, Irving [illegible], Harry Suffrin. Children aged three to five are being registered. Information EX. 6551. Young Adult Group open-house, at the new Y, heard greetings from [illegible], chairman of the Y education committee, who introduced as speakers: Moe Levine, of Shaare Zion Synagogue Young People's Group, and the Jewish Youth Council; Dr. Morton R. Lang, of the 20-40 Club of Shaar Hashomayim Synagogue; Miss Yetta Levine, of National Council of Jewish Women, Junior Division; David Shefler, advisor to the Young People's Group, of Temple Emanu-El; Saul Hoffman, Group president; Miss Alice Miller, Y. senior and adult supervisor. Miss Shirley Vosburg and Harry Wolfson won the dance contest.

● **HEBREW SOCIAL CLUB** meets on Saturday evening, March 11, at 5363 Hutchison Street; dancing entertainment, refreshments; new members invited. Information from La. 6351 from 7 to 9 p.m. daily. Mrs. J. Schneider is president.

● **JEWISH GENERAL** Hospital Women's Auxiliary open meeting, on Wednesday, April 5, at 2.30 p.m., at the Mount Royal Hotel, will have Mrs. Ezra Lozinski as chairman. Mrs. Eric Levitt is in charge of program; Mesdames S. B. Held, A. Schachter, hospitality chairmen. Entertainment.

● **HOSPITAL OF HOPE** Purim concert, at the Talmud Torah, had on the program: Mrs. S. Trepman, Miss Judy Silberstein, Alex Fingerhut, Harry Lieberman, Meir Abramowitz, Bernard Wind, M. Ginsburg, W. Parker, W. Davidson. J. R. Bogante, K.C., presided. Services were held for the patients, and a traditional menu was arranged for them. At a conference of representatives of contributing organizations, the following were elected members of the board of administration: E. Eiley, W. Ship, A. Sinclair, with I. Strulovitch as alternate; as members of the board of trustees: M. Shafer, B. Helbert, J. Blackman, with M. Petinsky as alternate. Mesdames S. Cohen, H. P. Stark, M. Pinsky, P. W. Cohen, P. Isaen, H. A. Docks, S. Caplan, S. Mazin, J. Schneiderman, I. Kanofsky, S. Frank are assisting Mrs. S. Alrod and Mrs. H. Oberfield for the paid-up membership tea' to be held on April 26 at the Mount Royal Hotel. Units meeting on Monday, March 20, at 8 p.m., are: Hesha Berson, at the home of Mrs. F. Singerman, 4407 Esplanade Avenue; Jack Bercovitch, at the home of Mrs. L. Tobenstein, 2500 Van Horne Avenue; Tillie Cohen (Victory), at 4465 St. Lawrence Boulevard, with Mrs. B. Kaplan as hostess. Units meeting on Tuesday, March 21, at 8 p.m., are: Chaim Revzen Junior, at the home of Miss Bernice Ackman, 4306 Clark Street; Hershel Staviss, at the home of Mrs. B. Vineberg, 5163 Esplanade Avenue; J. Manolson, at the home of Mrs. S. Bloom, 725 de l'Epee Avenue; Mordecai Baker, at the home of Mrs. E. Goldstein, 4869 Hutchison Street. Units meeting on Wednesday, March 22, at 8 p.m., are: Fraid, at the home of Mrs. B. Bellman, 4165 Clark Street; Saibel Rubin, at the home of Mrs. I. Zemlack, 4566 Jeanne Mance Street.

● **MIZRACHI WOMEN** chapter meetings were: Aviv, at the home of Mrs. E. Klein, 3206 Linton Avenue; Dvorah Brucha Schwartzbein, at the home of Mrs. J. Freedman, 4612 Hutchison Street; Esther Scharf, at the home of Mrs. D. Klepper, 5963 Hutchison Street; Sally Finkelstein, at the home of Mrs. S. Segal, 6019 Waverley Street, at which Mrs. I. Kirshenberg was hostess; Bnos Hapoel, at the home of Mrs. S. Licenatsky, 380 Edward Charles Street, with Rabbi E. Teicher, as guest speaker; Esther Carmaise, at the home of Mrs. J. Kunin, 4658 Decarie Boulevard.

● **BUCOVINER LADIES** Auxiliary: Mrs. C. Milerat, 708 de l'Epee Avenue, was hostess at a meeting, donating a raffle which was won by Mrs. B. Rudick. It was decided to send food parcels to former residents of Bucoviner now residing in Israel. Mrs. S. Winkler thanked the hostess. The Auxiliary donated $250 to United Israel Appeal; and $250 to Youth Aliyah.

● **BNAI BRITH WOMEN:** Montreal Chapter Number 257 election meeting is on Wednesday, March 22, at 8.30 p.m., at the Mount Royal Hotel; entertainment. Mrs. Aaron Genser is president. Membership Menorah award luncheon is on Wednesday, April 12, at 12.30 p.m., at Young Israel Synagogue Hall. Door prizes, entertainment. Ticket conveners are: Mrs. H. Kerner, EL. 4719; Mrs. M. Moscovitch, CR. 6566. Partial list of subscribers is: Mesdames L. Abramovitch, I. Anchel, W. Apel, D. Davidow, A. D. Davis, J. Dinovitser, J. Bercovitz, H. Belitsky, S. Dick, M. Bronstein, B. Bell, S. Cantor, S. D. Cohen, B. Hendelman, H. Pencer, M. Pinsky, R. Pniewsky, G. Pollack, M. Robinson, J. Rosenbloom, M. Segal, J. M. Selinger, L. Shacter, F. Simon, C. Spiegal, M. Spivack, N. Feldman, B. Finkelstein, H. Goldhamer, A. Greenberg, A. Grintuch, M. Haller, M. Helfield, M. Herscovitch, M. Juriat, A. Kossman, A. Laxer, H. Levine, M. Markowitz, I. Marks, H. Mendelson, J. Miller, H. Miller, M. Myers, R. Nadel, T. Nadel, M. Steinberg, P. Wolofsky, J. Officer, A. Ostroff, Julius Bendit Chapter Number 658 spring and summer fashion show is on Tuesday, March 21, at 8.30 p.m., at the Mount Royal Hotel. A miniature bottle of eau de cologne will be given to each person present; door prizes. Mrs. William Telisman is in charge of the show; Mrs. Leonard Albert, president; Mrs. Samuel Redler, publicity; Mrs. S. Eliasoff, hospitality.

● **SHEARITH ISRAEL**, Spanish and Portuguese Synagogue, Dr. Solomon Frank, Rabbi: Services, Friday, March 17, at 5.45 p.m.; Saturday, March 18, at 7; with sermon, at 9, "Toward Redemption". Sisterhood Children's fashion show, at the spring bazaar and carnival, had as models: Susannah Cohen, Linda and Susan Freedman, Arlene Cowan, Bert. Freedman, Sheila Freedman, Julian Wise, Joy Jakin, Howard Gittleson, Maxine Bronstein, Gary Gross, Susan Mosse, Gerald Shulman, Brenda Bliss, Susan Issenman, Donna and Leanne Issenman, Leonora Rosner. Clothes were provided by Mr. and Mrs. S. Socolow. Mrs. Bernard L. Cohen was convener. The Sisterhood spelling bee is on Tuesday, March 21, at 8 p.m., with competing teams from Sisterhoods of these synagogues: Adath Israel, Mrs. Robert Shiller, president; Shaar Hashomayim, Mrs. Philip Levy, president; Shaare Zion, Mrs. I. Bainhaker, president; Temple Emanu-El, Mrs. Jack Freedman, president. Team members to be announced. The three best spellers will be awarded prizes, to be presented by Rabbi Frank. This is an open meeting and social hour with entertainment. An evening of square dances was held under convenership of Mrs. E. Gittleson. Mrs. A. B. Regenstreif is president.

● **SHAAR HASHOMAYIM** Synagogue, Rabbi Wilfred Shuchat: Elliet Raymond Besner, son of Mr. and Mrs. Mendle Besner, will be called to the Reading of the Torah in celebration of his bar-mitzvah. On Monday, March 20, parents' visiting night, the School Building will be open. The president of the Parent-Teachers' Association is Fred Packer. The committee is: Jack Klineberg, chairman of the program committee; Mesdames D. M. Notkin, Michael Greenblatt, L. M. Dorsey, S. A. Barza. At Junior Congregation services, David Cohen, Marvin Goldsmith, Philip Greenberg, Martin Goodman, Mal-[illegible] vin Cummings, Murray Notkin, Mark Bercovitz, George Rosenberg, Allan Bornfeld, Daniel Gaisin, Stanley Hopmeyer, Stephen Packer took part. Purim children's party saw a Hebrew playlet with Jon Shuster, Heather Bernstein, Jon Lechter, Stephen Glickman, Peter Mendell, William Wisenthal, Stephen Dobrin. A puppet play was presented with Betty and Judith Zeisler, Leslie Halpert. Masquerade contest judged by Mrs. I.M. Pascal, Mrs. M. E. Cosboff, Philip Vineberg. The winners were: Linda Beth Simon, Peter Rosenbaum, Ann Lauria, Ruth Hensman, Judy Auerback, Ralph and Doreen Roskies, Beverley and Michael Barza; honorable mention: Barbara Quastel, Edith Dorsey, Paul Wisenthal, Jo-Ann Goldwater. Treats and gifts for the children were supervised by Mrs. B. Lande and Mrs. Victor Elkin. An operetta, "Some Enchanted Purim", by the Younger Members' Group, had in the cast: Selda Leibovitz, Max Feldman, Jack Goodson, Sidney Cohen, Sorelle Levitt, Robert Cummings, Morton Cohen. The chorus, directed by Hilda Galt Rosen, included: Marion Lipsey, soloist; Shirley Berger, Blanche Cohen, Marian Cummings, Shirley Rosenthal, Ruth Rubin, Joyce Rudenko, Darlene Starr, Marion Weissenberg. The play was produced by Jack Rosen, and directed by Jack Goodson. The lyrics were written by Mona Adilman and Sorelle Levitt. The orchestra was directed by Coleman Lewis. Others who assisted included: Marion Greenwood, Costumes; Arthur Flanders, Stage Manager; Leo Ritz, Properties; I. D. Levinson, Electrician; Herbert Lindor, Scenery; Beth Deskin, Publicity; and Lois Cardon, Ticket Convenor. At the annual Congregation Purim seudah, greetings were given for the daughters, by Phyllis Schwartz; for the mothers, by Mrs. Myer Sager; for the sons, by Stanley Bercovitch; for the fathers, Nat Levy. Charles Solomon, S. J. Leibowitz, educational director; Rabbi Shuchat took part. I. Glustein, Rowan Joseph, Mrs. M. N. Fineberg, Esther Cowan, Trevor Finnie assisted. The play was written by Harold Newman, Melrose Avenue. 20-40 Club meeting is on Wednesday, March 29, at 8.15 p.m., with a screening, refreshments, dancing. Call Miss Esther Goldenberg, EL. 3659; or the office, WE. 8408.

● **TEMPLE EMANU-EL**, Dr. Harry J. Stern, Rabbi: Services, Friday, March 17, at 8.15. Dr. Stern will speak on "The Wonder Worker", (the 250th anniversary of Israel Bal Shem Tov, founder of Chasidism); Saturday, at 11.30, sermonette, "The Three Gates", based on Torah portion. On Wednesday, March 22, at 2.45, Dr. Mary Winspear, headmistress of Weston School, will review before the Book Lovers Forum "Cry The Beloved Country", by Alan Paton. Hostesses will be: Mesdames Joseph Aron, Alex Carsley, Irvin Gertsman, D. H. Lisser, George Rauch, Harry J. Stern. Presiding at the tea table will be Mrs. E. T. Bourke, Mrs. Maurice Garfinkle. The annual congregational Seder will take place on Saturday, April 1, at 7.15, after Passover services, at 6.45. Reservations with the office, FI. 2405. Pulpit honors went to Bernard Mortimer, Jack Carrick, Eugene Stearns; at Junior congregation service to: Kenneth Asch, Ruth Margo, Elena Reiskind. At the School Purim carnival, prize-winners were: Lornie Cooper, Stephen Roth, Sharon Roth, Rose Anne Sankoff, Susan Cohen, Justine Stern, Marilyn Solowey, Ronald Bing, Evelyn Bing, Richard Fisher. Mr. and Mrs. Jack Carrick tendered a luncheon to the school faculty before the carnival. Tribute Fund gifts were from: Mrs. Joseph C. Asch, Mr. and Mrs. C. H. Goldstein, Mr. and Mrs. Leo Galler, Mrs. C. H. Goldstein.

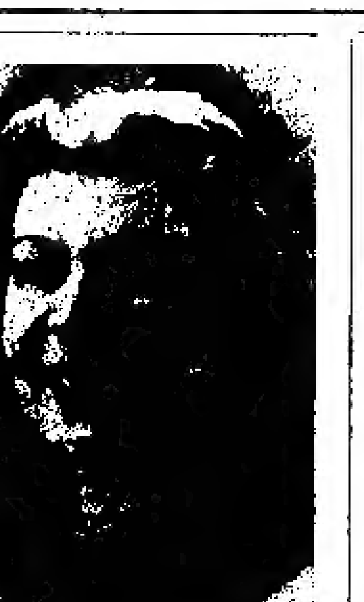

Mrs. M. Goldenberg, 4304 City Hall Avenue, Montreal, is convener of the second annual fashion show of the Parents-Teachers Group of the Jewish Peretz Schools, at the Mount Royal Hotel, on Wednesday, March 22, at 8.30 p.m.

—Leonard

● **MIZRACHI** Organization, jointly with the Synagogue Division and Mizrachi Women's Council, will hold its annual United Israel Appeal dinner at the Young Israel Auditorium, 6235 Hillsdale Road, on Tuesday evening, March 21. The guest speaker will be Rabbi A. Cyperstein, Dean of the Graduate School of the Yeshiva University in New York. He is a grandson of the founder of the Mizrachi World Movement, the late Rabbi Reines, and was the Chief Rabbi of Lida. During the war, he spent a number of years in China and Japan where he founded and headed a Rabbinical school. The Synagogue committee is: B. Tannenbaum, chairman; A. Rapp, A. Albert, M. Gameroff, K. Gasco, J. Sternthal, H. Bonder, P. Finer, M. Greenberg, L. Paperman, M. Gorelik. The Women's committee is: Mesdames M. Stern, M. Wigdor, A. Pincus, H. Ancel, J. Chananie, I. Lieff, H. Epstein, M. Neuer, H. Zalkind, F. Noble, S. Cohen, M. Sacksner, J. Halickman, B. Lechter, J. Boxer, J. Blanshay, M. Delfon, Miss Queene Herschovich. Information from GR. 3548.

● **YOUNG ISRAEL**, Mendel Lewittes, Rabbi: Services, Friday, March 17, at 5.50 p.m.; Saturday, at 9, with Cantor Irving Zimmerman. Hyman Rohr will read the Torah. Oneg Shabbat, at 3 p.m. Over 350 children attended the Purim party. Prizes went to Ben. Stern, Marcia Lieberman, Marcia Schwarz, Leonard Nirenberg, Penny Fine, Teddy Perlstein. The Sisterhood wil give an Oneg Shabbat on Saturday, March 24, at 3. Rabbi Lewittes will discuss the Laws of Passover. Mrs. H. Naimer is president. On Sunday morning, March 26, a father and son breakfast will be held and a model Seder will be outlined. Saturday, March 25, will be Youth Sabbath. Saul and Leon Huberman, members of the Senior B, will conduct the services. Harry Filler will deliver the sermon.

● **FEDERATION** of Roumanian Jews of Canada; Women's Division held a Purim tea at which Mrs. Golda Segal, 5206 Durocher Avenue, donated a woollen blanket which was won by Mrs. S. Golden, 5480 Park Avenue. Mrs. Segal brought in $126 for the Moess Chittin Fund. Mrs. Golden made a donation. Mrs. Nettie Schwartz donated the door prize which was won by Mrs. G. Davids, 5368 St. Urbain Street, who made a donation. Mrs. S. Silverston brought in $60 and Mrs. H. Abramovitch, $50 for the Moess Chittin Fund. All proceeds are for parcels for Passover.

● **NATIONAL COUNCIL** of Jewish Women, Junior Division: The membership drive will be concluded with a stag dance for members at the Mount Royal Hotel, on Sunday evening, March 19. Miss Edith Shatenstein, St. Urbain Street, is convener; Miss Mae Abramson, Waverley Street, assisting. Miss Pearl Deutsch is president.

DR. JUL. PFEIFFER
Chartered Accountant
430 DORCHESTER ST. W.
MA. 1624 GO. 4986

HANDBAG REPAIRS

Don't Send Your HANDBAG Repairs to AMATEURS— Send them to

TIBRA HANDBAGS inc.
1464 Union Ave., Opposite Morgan's. MA. 4310
WHO MAKE HANDBAGS

All kinds of handbags repaired, remodelled and made to order by Parisian experts. We specialize in reptile leathers. Exclusive models from Paris

AS IN THE PAST
BE FULLY SATISFIED
PASS OVER YOUR HOLIDAY ORDER TO US
GROSTERNS
IDEAL PROVISIONS
VI. 3653-4 1461 VAN HORNE AVE
One of Outremont's Leading Food Markets

it's no BULL!

there is an easier way to get your delicatessen products.

Just step into your nearest delicatessen store and ask for "LEVITT'S" delicatessen products — LEVITT'S manufacture a complete range of the finest delicatessen products available. From HOT DOGS to BEEF LOAF, SMOKED FISH to PICKLED DELICACIES, all deliciously prepared and ready to serve. Remember — LEVITT'S GUARANTEE YOUR SATISFACTION — OR YOUR MONEY CHEERFULLY REFUNDED.

Try some to-day

LEVITT'S STRICTLY KOSHER PRODUCTS

PASCAL'S NEW LOW PRICES
on FIRE KING GLASSWARE for PASSOVER
SERVICE FOR 6 PERSONS
Cups and Saucers, Dinner, Bread and Soup Plates and Fruit Saucers. $4.05
Service for 4 $2.70
Service for 8 $5.40
Cups and Saucers 15c

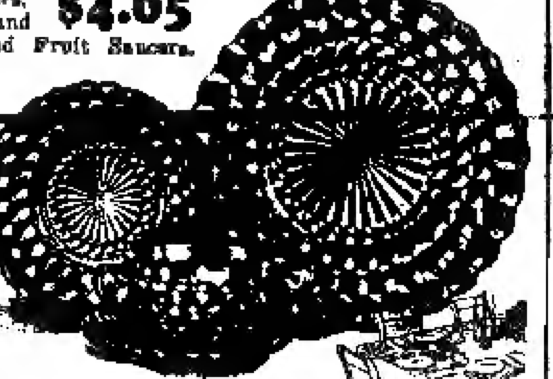

FIRST TIME AT THESE LOW PRICES!
STAINLESS AND SILVER PLATED CUTLERY

	Stainless	Silver
TEA SPOONS	.23	.20
SOUP SPOONS & FORKS	.33	.39
TABLE KNIVES	.47	.49

The J. PASCAL HARDWARE CO. LTD.

NEW UPTOWN CHINESE RESTAURANT!
So convenient . . . right in the shopping and business centre!
Mandarin Gardens Cafe
297 ONTARIO STREET WEST
(Just east of Bleury)
CHINESE FOOD AT ITS BEST
Men — meet your business associates here.
Ladies — Ask about our specials for luncheon, afternoon teas, meetings.
And so handy to pick up a delicious container to take home. Phone and it will be ready for you
Free parking 6.30 p.m. to 3 a.m.
For reservations, BE. 8347
MAKE YOUR PLANS NOW FOR PRIVATE PARTIES, CLUB DINNERS, BANQUETS, ETC.
SCIENTIFIC AIR CONDITIONING

Diamond Rings

Distinctive, smart and beautiful Diamond Rings in a variety of modern designs, at moderate prices.

Our cash policy saves you money. Compare our values.

SCHEUER'S

131 YONGE STREET

Jewellers for over 71 years

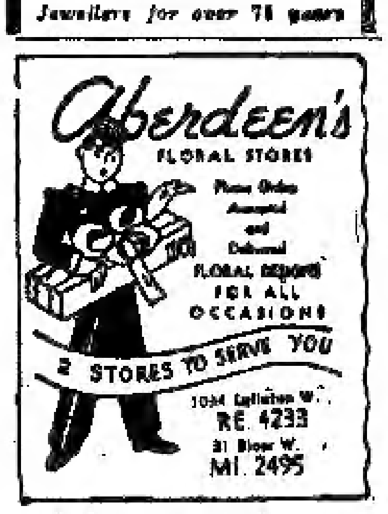

ALFRED DALGORF, Prop.

Dainty Diaper Service

Diapers washed and thoroughly sterilized.

Two prompt deliveries weekly.

We also wash children's clothes up to the age of seven years.

144 EASTERN AVENUE Phone EL. 7900

Faye R. Brown

MARION GREEN CATERERS

Let Faye quote you new rates for social functions either at the club or outside. Small parties welcome.

MUTUAL CLUB

407 Huron St. KI. 5629

"TWIN DELIGHTS"

"For All Appetites"

and a Real Taste Thrill

Ask for the

Famous "46"

Chicago - Israel Brand Salami and Wieners

Frankfurters at all Better Food Stores

Distributed by

DOMINION KOSHER — AD. 9944

HAVE YOU NOTICED?

How dirty your painted walls have become? Have them washed like new.

Wm. HALL ME. 4882 7-9 EVENINGS

WE SPECIALIZE

IN ALL KINDS OF

WALL WASHING

EIGHTEEN YEARS EXPERIENCE

Phone S. Nicholson ELgin 2834

SERVICE . . .

That's Our Motto!

Service, plus quality, plus speed all go together to give you the best laundry service in town

WET WASH — 5c lb. (Minimum bundle .75)

FLAT WORK — 9c lb. (Minimum bundle $1.00)

SHIRTS finished — 15c each

For your convenience we have a cash and carry store at 1125 Dundas West

CANADA LAUNDRY

1125 DUNDAS W.

KE. 1146

UNITED HEBREW FUNERAL PARLOR

S. SAMUEL, Director

231 COLLEGE STREET

— KI. 0619 —

Social Notes — Toronto

(Additional Toronto News on Page Seven)

Mr. and Mrs. M. Cohen, 568 Castlefield Avenue, have returned home after spending several weeks in Paris, Cannes, and Nice, France; and Florence, Genoa, and Rome, Italy.

W. Bert Danson, Woburn Avenue, has returned after spending several days in Montreal, Quebec, at the Mount Royal Hotel.

Dr. Morris Kates, of Ottawa, spent several days visiting his parents, Mr. and Mrs. Samuel Katz, 81 Shelbourne Avenue, while here for the marriage of his sister, Miss Helen Katz, to Samuel Davis, son of Mr. and Mrs. J. Davis, 167 Jarvis Street.

Mr. and Mrs. H. Abella and daughter, Brenda, 555 Ossington Avenue, spent several days in Chicago, Ill., while there for the wedding of Miss Lorraine Greenband, daughter, of Mr. and Mrs. H. Greenband, of Chicago, Ill., to Benjamin Sniderman, son of Mr. and Mrs. S. Sniderman, of St. Louis, Missouri.

Mrs. M. Wolfe, 779 Spadina Road, is spending several weeks with relatives and friends in Philadelphia, Pa.

Miss Molly Levinter, Bloor Street West, will be in New York for several weeks, and will make her Town Hall debut, on Saturday, March 18.

Mrs. M. Greenglass, 36 Hillcrest Drive, is returning home over the week-end after spending several weeks in Miami Beach, Florida.

Mr. and Mrs. H. Satok, 50 Wembley Road, were at Miami Beach, Florida, and Cuba, for several weeks.

Mr. and Mrs. W. L. Walton, and daughter, Linda, 33 Hilltop Road, spent several weeks in Los Angeles, Cal., where they were guests at the marriage of her sister, Mrs. Lester Richmond, the former Miss Frances Schwartz, of Toronto.

Mr. and Mrs. L. Hertzman, 65 Lyndhurst Avenue, are spending several weeks in Miami Beach, Florida.

Mr. and Mrs. L. Epstein, 96 Ava Road, are spending the winter in Miami Beach, Florida.

Dr. and Mrs. W. Garbe, 11 Browside Avenue, are back, having spent several weeks in Hollywood Beach, Florida.

Mrs. B. Metter, 22 Turner Road, is spending several weeks on vacation in Miami Beach, Florida.

Mrs. Barney Danson and sons, [illegible] Avenue, sailed from New York on the Queen Mary to spend several months in London, England, visiting her parents, Mr. and Mrs. Robert Bull.

Mrs. J. Gryfe, Fitzroy Terrace, is back having spent several months in Phoenix, Arizona, visiting her son-in-law and daughter, Mr. and Mrs. M. Gryfe, and their daughters, Loretta and Elaine; and several weeks in Los Angeles, Cal.

Out-of-town guests present at the marriage of Miss Helen Katz, daughter of Mr. and Mrs. Samuel Katz, 81 Shelbourne Avenue, to Samuel Davis, son of Mr. and Mrs. J. Davis, 167 Jarvis Street, were: Mrs. L. Margolese, of Brooklyn, N.Y.; Mrs. B. Shubs, of Montreal, Que.; Mr. and Mrs. H. Weiner, of Buffalo, N.Y.; Mr. and Mrs. R. Lansman, of Hamilton.

Mr. and Mrs. M. Viner, 129 Grange Avenue, gave a party with members of their immediate family present.

The following were guests in Chicago, Ill., for the marriage of Miss Lorraine Greenband, daughter of Mr. and Mrs. H. Greenband, of Chicago, Ill., to Benjamin Sniderman, son of Mr. and Mrs. S. Sniderman, of St. Louis, Missouri,: Mrs. S. Feldman and son, Ted, 529 Palmerston Boulevard; Mr. and Mrs. Ted Bernholtz, 452 Euclid Avenue; Mr. and Mrs. Sydney Starkman, 69 Claxton Boulevard; Mr. and Mrs. David Bernholtz, 128 Roxton Road; Mrs. Jay Rotkop, 356 Euclid Avenue; Mrs. M. Pinkus and daughter, Rose; and Mr. and Mrs. N. Green, 13 St. Andrews Street.

(Resort Advertisements on Pages Four and Five)

ACE WALLWASHING WALLPAPER CLEANING — and —

Window Cleaning Service

ALL WORK GUARANTEED

Phone ME. 4943

LESSONS GIVEN BY A YOUNG QUALIFIED MODERN TEACHER

IN HEBREW AND YIDDISH

Special attention given to Bar-Mitzvah and Bas-Mitzvah courses.

Guaranteed Results. Phone Me. 6359

Melvin Draperies

Individually Styled — Drapes, Bedspreads, Dressing Tables and Cornices —Orders taken for Venetian Blinds—

ESTIMATES UPON REQUEST LO. 9923

1371 Bathurst St. Toronto, Ont.

Mr. and Mrs. W. Garten and son, Julius, Borden Street, were in Montreal, Quebec, for the marriage of his great-niece, Miss Evelyn Solomon, daughter of Mr. and Mrs. B. Solomon, to Philip Bell, son of Mr. and Mrs. S. Bell.

Mrs. A. Allentoff, 439 Grace Street, was in Montreal, Que., for several weeks for the funeral of her mother, Mrs. Pearl Stein Snider.

Mr. and Mrs. Max Zimmerman, 465 Palmerston Boulevard, have returned from Miami Beach, Florida, where they spent several months.

Dr. and Mrs. Bernard Lavine, of Los Angeles, Cal., have returned home after spending several days visiting with his parents, Dr. and Mrs. Samuel Lavine, Davenport Road; and his brother-in-law and sister, Mr. and Mrs. Ted Sterling, of York Mills, and will stop off in Washington, D.C., to attend the Bnai Brith convention.

Mr. and Mrs. I. Beckman, of Buffalo, N.Y., are visiting with Mrs. H. Gurza, Dennison Avenue, for several days.

Mr. and Mrs. Albert Sosnoe and his brother, Joseph Sosnoe, 102 Lankin Boulevard, were in Montreal, Que., for the marriage of their niece, Miss Evelyn Solomon, to Philip Bell.

Mrs. H. Metter, 232 Markham Street, gave a miscellaneous shower and dinner at the Murray House, in honour of Miss Barbara Appel, daughter of Mr. and Mrs. V. Appel, 228 Major Street, whose marriage to Daniel Wayne, son of Mr. and Mrs. H. Weinberg, 780 Shaw Street, takes place on June 25, at Murray House. Mrs. Metter received twenty-nine guests, in a grey crepe dress, with low neckline, short sleeves, and straight skirt, with red rose corsage. Mrs. Appel wore a black crepe dress, with high neckline, long sleeves, and straight skirt, with corsage of pink roses. Mrs. Weinberg was in a dark blue crepe dress, with high neckline, long sleeves, and straight skirt, with corsage of pink roses. The honouree wore a light blue crepe dress, having a high neckline, short sleeves, and full skirt, with corsage of Talisman roses. White lighted candles were on the table.

Miss Frances Feldman, daughter of Mr. and Mrs. M. Feldman, 47 Latimer Avenue, whose marriage to Murray Tobe, son of Mr. and [illegible] Avenue, takes place on June 18, at Hebrew Men of England Synagogue, was entertained at a luncheon, by her mother and her fiance's mother. There were seventy guests. Mrs. Feldman wore a taupe faille dress, with high round neckline, beaded yoke, long sleeves, and side-draped skirt, with corsage of yellow roses. Mrs. Tobe was in a grey crepe dress, with sweetheart neckline, three-quarter-length sleeves, and tiers of embroidered scallops on the skirt, with corsage of red roses. The honouree wore a powder-blue crepe dress, with lace yoke, cap sleeves, and skirt, gathered at the hipline, and pulled to the back, falling into frills to the hemline, with corsage of pink roses and carnations. Vari-coloured spring flowers composed the centrepiece.

Mrs. J. Arons was hostess at a dinner at Murray House in honour of her daughter, Miss Peggy Arons, daughter of Mr. and Mrs. J. Arons, 207 Beverley Street, fiancee of Harry Silver, 388 Manning Avenue, son of the late Mr. and Mrs. David Silver. Receiving ninety guests, Mrs. Arons wore a navy crepe dress, with low neckline, short sleeves, and straight skirt, with corsage of white roses. Mrs. B. Silver wearing a black crepe dress, with beaded top, had a corsage of Talisman roses. Also assisting were: Mrs. A. Himmel, in a toast-coloured crepe dress, with high neckline, dolman sleeves, and straight skirt, with corsage of yellow roses; and Miss Marilyn Arons, in a black taffeta dress, with Peter Pan collar, cap sleeves, and full skirt, with corsage of pink roses. The honouree was in a black crepe dress, with high neckline, long sleeves, and straight skirt, with white gardenia corsage. Mixed tulips, daffodils, and snapdragons, with white lighted candles, decorated the table.

Miss Shirley Trefler, daughter of Mr. and Mrs. J. Trefler, Major Street, whose marriage to Bernard Penner, son of Mr. and Mrs. A. Penner, of Buffalo, N.Y., takes place on May 28, at Bais Yehudah Synagogue, was entertained at a miscellaneous shower by the aunt of the groom-elect, Mrs. M. Penner, of Buffalo, N.Y. About seventy guests were present. The hostess wore a navy-blue crepe dress, designed with low neckline, short sleeves, and straight skirt. Mrs. Trefler wore a navy-blue crepe dress, fashioned with high neckline, short sleeves, and straight skirt. Mrs. A. Penner wore a two-piece crepe dress, with a multi-coloured bodice, designed with a high neckline, long sleeves and navy-blue straight skirt. The honoree wore a navy-blue faille dress, designed with a Chinese neckline, long sleeves, and straight skirt, with a corsage of white gardenias. A variety of flowers, and lighted white tapers adorned the table. Those present from Toronto were Mrs. R. Yack, Winnett Avenue, and Mrs. B. Chasin, Markham Street.

(Children's Camp Advertisements on Page Four)

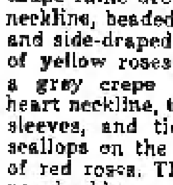

Famous Studio

Fine Camera Portraits

By Appointment

KI. 8843

205 COLLEGE ST. TORONTO

Gordon Mundy F. A. of A.

Have A Heart!

The next issue of the Canadian Jewish Review, the Passover number, will be a day or two late in delivery. Please exercise patience. Have a heart: don't telephone!

Mr. and Mrs. Louis A. Cohen, 370½ College Street, gave a dinner in celebration of the engagement of their daughter, Miss Geraldine Bryna Cohen, to Andrew Friedmann, son of Mr. and Mrs. Isidore Friedmann, 43 Montrose Avenue. The following guests were present: Mr. and Mrs. Isidore Friedmann, 43 Montrose Avenue; Mr. and Mrs. Harry Cohen, 375 College Street; Mrs. F. Gordon, 48 Wales Avenue; Miss Marilyn Cohen, sister of the bride-elect; Mr. and Mrs. E. Fleisher, 800 St. Clair Avenue; Mac Cohen, 372a College Street; Mr. and Mrs. B. Gordon, 36 Heathdale Road; Mr. and Mrs. Irwin Bain, 240 Havelock Street; Mr. and Mrs. Morris Gordon, 70 Bellevue Avenue; Mr. and Mrs. Al. Gordon, Shaw Street; Miss Mary Gordon, 48 Wales Avenue; Mr. and Mrs. Joseph Zolna, Queen Street West; Mr. and Mrs. George Kalmen, Baldwin Street; Mr. and Mrs. Louis Freidman, Markham Street; Mr. and Mrs. W. Bloom, Cecil Street; Mr. and Mrs. J. Firestein, Montrose Avenue; Morris Miller, Bloor Street West; and Mr. and Mrs. S. Steiner, Markham Street. Miss Geraldine Cohen wore a black moire taffeta dress, with a high collar, plunging neckline, cap sleeves, and full skirt, with corsage of pink carnations. The table was arranged with vari-coloured spring flowers, and blue lighted candles.

Mesdames L. Brown, 22 Nassau Street; A. Skolnick, 36 Robert Street; M. Stein, 256 Markham Street; G. Finkelstein, 118 Grace Street; and M. Stein, 220 Major Street; were hostesses at a miscellaneous shower at Murray House, in honour of Miss Sylvia Stein, daughter of Mr. and Mrs. S. Stein, 217 McCaul Street, whose marriage to Saul Finkelstein, son of Mrs. Goldie Finkelstein, 118 Grace Street, takes place on May 28, at Beth Jacob Synagogue. Receiving ninety-five guests, Mrs. L. Brown wore a black taffeta dress, with high neckline, short sleeves, and full skirt, with corsage of yellow roses; Mrs. A. Skolnick, a black crepe dress, with high neckline, short sleeves, and straight skirt, with corsage of yellow roses; Mrs. M. Stein, black and white silk print dress, with V-neckline, cap sleeves, and straight skirt, with corsage of red roses; Mrs. G. Finkelstein, a navy-blue and pink silk print dress, with low neckline, short sleeves, and straight skirt, with corsage of yellow and ivory roses; Mrs. M. Stein, a black silk dress, with high neckline, long sleeves, and straight skirt, with corsage of red roses. The bride-elect's mother, Mrs. S. Stein, was in a royal-blue crepe dress, with sweetheart neckline, short sleeves, and straight skirt, with corsage of yellow roses. The honouree wore a cinnamon-coloured tissue faille dress, with V-neckline, short sleeves and side-draped skirt, plain front and back, with yellow and champagne-coloured roses. An arrangement of vari-coloured spring flowers and white lighted candles decorated the tables.

APPROACHING MARRIAGES

The approaching marriage of Sonia, youngest daughter of Mrs. Goldie Finkelstein, 118 Grace Street, to Sidney Traves, son of Mr. and Mrs. I. Weisman, 3083 Dundas Street West, takes place at Beth Jacob Synagogue, at five o'clock, on Sunday, March 19, with Rabbi David Monson and Rabbi A. Langer officiating.

Mr. and Mrs. Nathan Mainster, 1267 Gerrard Street East, announce the approaching marriage of their daughter, Gertrude, to Harold, son of Mr. and Mrs. Benjamin Leibovitz, 561 Euclid Avenue, to take place on March 18, at half-past six o'clock, at Murray House, with Rabbi David Monson officiating.

Mr. and Mrs. S. Baker, 913 Queen Street East, announce the approaching marriage of their daughter, May, to Abram (Al.) Adler, Palmerston Avenue, son of the late Mr. and Mrs. S. Adler, the marriage to take place on Sunday, March 19, at Machzikei Bnai Israel Congregation, with Rabbi D. Monson officiating.

Mr. and Mrs. H. Wornovitz, 190 Queen Street East, announce the approaching marriage of their daughter, Beatrice, to Joseph Rubinstein, son of Isaac Rubinstein, 214 Ontario Street, and the late Mrs. L. Rubinstein, to take place on Sunday, March 19, at half-past five o'clock, at Murray House, with Rabbi David Monson officiating.

ENGAGEMENTS

Dr. and Mrs. Samuel Strauss announce the engagement of their daughter, Naomi, to Murray Shiff, son of Mr. and Mrs. Jacob Shiff, the marriage to take place on Tuesday, May 30.

Mr. and Mrs. B. Abramovitch, 197 Brunswick Avenue, announce the engagement of their daughter, Betty, twin sister of Mrs. A. Berger, of Montreal, Quebec, to Howard Atin, son of Mr. and Mrs. I. Atin, 54 Follis Avenue.

Mr. and Mrs. Samuel Sinberg, 96 Montrose Avenue, announce the engagement of their daughter, Frances, to Stanley Ash, son of Mr. and Mrs. Joseph Ash, 540 Atlas Avenue.

Mr. and Mrs. Isadore Fox, 279 Montrose Avenue, announce the engagement of their daughter Carolyn, to Sydney Moses, son of Mr. and Mrs. H. Moses, of Sudbury, Ontario, the marriage to take place on June 14, at Yeshivah Torath Chaim, with Rabbi A. Price officiating.

Mr. and Mrs. J. Garbon, 57a Clinton Street, announce the engagement of their daughter, Grace, to Milton, son of Mr. and Mrs. N. Cohen, 59 Clinton Street, the marriage to take place on November 5.

Mr. and Mrs. Louis A. Cohen, 370½ College Street, announce the engagement of their daughter, Geraldine Bryna, to Andrew Friedmann, son of Mr. and Mrs. Isidore Friedmann, 143 Montrose Avenue.

Mr. and Mrs. M. C. Rotstein, 283 Grace Street, announce the engagement of their daughter, France. Helena, to Harry Teplitsky, son of Mr. and Mrs. J. Teplitsky, 265 Grace Street.

MURRAY'S MEAT MARKETS

Quality Meats - Poultry

Fresh Fish

TWO CITY LOCATIONS

PLACE YOUR PASSOVER ORDERS FOR MEAT, POULTRY AND FISH EARLY.

1380 BATHURST ST. LA. 4471-2 1092 EGLINTON W. RE. 3351-2

N. Walderman and sons, Props.

Preston Draperies and Interiors

Makers of Custom Drapes, Bedspreads, Slip Covers, Curtains, Lamp Shades, and Custom Furniture. Expert advice. - - - - - - - - Estimates on request.

550 DAVENPORT ROAD, at Dupont Phone PR. 1949

MURRAY HOUSE

FOR GOOD SERVICE AND GOOD FOOD

It's the new air conditioned Murray House

Strictly kosher, separate kitchens

Proprietors and Managers Mr. and Mrs. Jack Arons

207 BEVERLY STREET KI. 3200

WALLER'S RESTAURANT

Toronto's most beautiful and modern restaurant

seating capacity for 120 people; also a private room for parties and social functions with seating capacity for 50 people.

OPEN SUNDAY 5 AND DAILY UNTIL 2 A. M.

OWNED AND OPERATED BY

WALLER'S RESTAURANTS LTD.

99 YONGE STREET, (south of Adelaide)

— Phone WA. 8134 —

NOTICE TO HOME OWNERS

We specialize in breakfast nooks, special kitchen sets, recreation rooms, libraries

PLASTIC TOP TABLES — CHROME FURNITURE

Designs and estimates free

RELIABLE STORE FIXTURE CO.

Also store fixtures for all purposes

406-8 Bathurst Street, Toronto, Ont. PL. 5588

Toronto Deaths

(Additional Toronto Deaths on Pages Seven and Eleven)

Dr. Julius Oppenheim, aged eighty-three, 1602 Bathurst Street, died on February 27. He is survived by one son, Ernest Walter Oppenheim, Bathurst Street; and one daughter, Miss Alice Oppenheim, of New York. He was a member of Holy Blossom Temple. Burial was in Holy Blossom Memorial Park. His wife, Mrs. Alma Meyer Oppenheim, aged seventy-four, died on February 7.

More than $250,000 worth of authentic kosher Israel wines were sent to the United States in preparation for the Passover holidays, it was announced by the Economic Department of the Jewish Agency, in New York. Included in the shipments, some of which have already reached the U.S., are red and white wines from the Middle East's oldest and best known vineyards. Israel is cultivating more than 4,000 acres in vineyards, and is producing about a million and a half gallons annually of all popular wine types, including Alicante, Malaga, Muscat, Tokay and Port, from seeds originally transplanted from their native soils. The bulk of Israel's wines come from the Vigneronne des Grands Caves Richon le-Zion et Zichron Jacob, the giant cooperative founded by Baron Edmond de Rothschild in 1880, which operates the second largest wine caves in the world.

Can You Help Here!

The Canadian Red Cross Society, 95 Wellesley Street East, Toronto, seeks information about: Kalman, Moisey and William Fishelevich Varga, born 1889-91, in Nopenkovo, Stopnitsky, Keletskoi Province, Poland. Kalman and Moisey lived in Hamilton and Toronto, Ontario; William, in New York. The enquirer is a brother, Josef Fishelevich Varga. Also about George Reichmann, who emigrated from Gleiwitz, Upper Silesia, with family shortly before the war. One married daughter has surname of Wechselmann. The enquirer is a relative, Hildegard Schaube.

Nathan M. Pivnick, 207 Rosemary Road, Toronto, was elected first vice-president of Toronto Lodge of Bnai Brith.

Frank Garber, 11 Tarlton Road, Toronto, was elected second vice-president of Toronto Lodge of Bnai Brith.

Jack Cowan, 342 Hillhurst Boulevard, Toronto, was elected president by acclamation of Toronto Lodge of Bnai Brith.

TORONTO MEETINGS

● Girls wanted to serve meals in hospitals during the week of Passover. Those who are interested please call Mrs. A. Arnold, WA. 7292, or the Folks Farein Building, 37 Cecil Street.

● BUREAU OF JEWISH Education will present Dr. Abraham A. Neuman, president of Dropsie College, in Philadelphia, Pa., as guest speaker at the first election meeting, at Murray House, on Monday, March 20, at 8 p.m. Samuel Posluns will preside. Dr. Joseph Diamond is director. Public invited.

● BNAI BRITH Toronto Lodge: Jack Cowan was elected president by acclamation at the annual meeting, in the Royal York hotel. Other officers elected were: Nathan M. Pivnick, Frank Garber, Dr. Alexander Lipson, Max B. Ennis, Aubey Moses, Jack Morrison, Sam. Zackeim; and Murray Ehrlick, Harry Pachter, Leon Pape, Jack D. Perlstein, Irving R. Ross, Sydney Sharman, trustees. Dr. Alexander Lipson is immediate past president.

●ND ORDER of Israel: Toronto Lodge Number Two, with [...] will meet on Sunday, March 19, at Radomer Hall. The guest speaker, John K. Wahl, barrister, will be introduced by Paul Albright, lecture chairman.

● MIZRACHI Organization: Menorah Chapter met at the home of Mrs. C. Waner, 294 Concord Avenue. Mrs. F. Silverberg is president. A rummage sale will be held on March 21, at 90 Ossington Avenue, convenership of Mrs. M. Weisbrod. A social took place at the home of Mrs. M. Zeifman, 322 Clinton Street.

● HOLY BLOSSOM Temple, Rabbi Abraham L. Feinberg: Friday service, March 17, at 8.15 p.m.; Saturday at 11.30. In the absence of Rabbi Feinberg, at a Friday evening Service, Balfour Brickner, under-graduate rabbi, son of Rabbi Barnett Brickner, at one time the leader of Holy Blossom, conducted the service. Reverend Joseph Q. Mayne, of Detroit, Mich., vice-president of the National Conference of Christians and Jews in the United States, delivered the address: "Is World Brotherhood Possible?" Max Enkin introduced the guests; Oscar Newman and Samuel Shendroff assisted with the service. Saturday morning, services were conducted by Max Gilmore, assisted by Ben Manson. Candles were kindled by Mrs. Oscar Newman, Mrs. O. B. Roger. Gifts to the library fund were from: Mr. and Mrs. Sol. Alter, Mr. and Mrs. Max Enkin, in honour of the naming of their granddaughter, Barbara-Jo Shanoff. Contributions to the prayer book fund were from: Miss Etta V. Birkenthal, Mr. and Mrs. Morris Watkin, Mr. and Mrs. George Roth, Mr. and Mrs. S. Gans, Mr. and Mrs. Joseph Cutler, Mrs. Roy Frankfurter, H. Levetus. Community congregational Seder is on Saturday evening, April 1.

News of all kinds intended for the Review issue of any current week should be in the Toronto office by Monday at 2 p.m. to insure publication.

● GOEL TZEDEC Synagogue [...] were conducted by: Michael Spivak, Lionel Waldman, Ruth Hillman, Susan Levine, Andy Levine, Gerald Berger, Melvin Himel.

● NATIONAL COUNCIL of Jewish Women, Junior Division, are giving their fourth annual charity ball on March 25, at Shaarei Shomayim Synagogue, convenership of Miss Frances Alter, LL. 8194; ticket conveners, Misses Sylvia Silver, PR. 1520; Helen Mandleman, ME. 9814.

● PHILADONS, at the home of Mrs. J. Ashrow, 347 Shaw Street, with Mrs. M. Winkler, president, presiding, heard Mesdames A. Nathans, P. Trager and L. Zuker report on their visit to Sunnybrook Hospital, where they distributed cigarettes and confections; and J. Jacobs and Mrs. J. Bassin report on plans for the bingo, to be held on March 23, at College and Euclid Street, convened by: Mesdames J. Ashrow, A. Nathans, J. Litman; ticket conveners, Mrs. J. Kahane, Mrs. M. Cohen.

● ORDER OF EASTERN STAR: Deborah Chapter, Number 43, are giving their annual Purim tea, at the home of Mrs. F Merkin, 36 Glen Cedar Road, on Sunday, March 19, from 3 p.m., to 7 p.m., convenership of Mrs. Sidney Edelist, LO. 8438; with Miss Dorothy David. The worthy matron, Mrs. Alfred King, HY. 0683, will receive the guests.

● BNAI BRITH Toronto Chapter Number 434, at the Royal York Hotel, elected as president, Mrs. M. Sulman; others, Mesdames S. Stork, A. Cohen, A. Wolfe, M. Davidson, H. J. Pachter, H. Ronson, F. Brillis, R. Alter, M. Shekter; trustees: Mesdames M. Sone, S. Caplan, C. Citron, M. Cohen, S. Zackheim, A. May. For the business men's luncheon, Bnai Brith House, conveners were: Mesdames A. Cohen, L. English, proceeds going to the service fund. Mrs. L. Moskovitz was convener for a tea at Hillel House, assisted by: Mesdames M. Cohen, J. Pearlstein, H. J. Pachter, proceeds going to kitchen accessories for the new Hillel House. Installation of officers takes place on March 27 at Beth Sholom Synagogue.

● SHOMREI SHABBOS Synagogue, Sussex and Brunswick Avenue, has appointed as leader Rabbi Gedali Felder, graduate of Torath Chaim Yeshivah, in Toronto, who was ordained by Rabbi A. A. Price, principal of Bais Yahudah Talmud Torah. He is formerly of Sarnia, Belleville, and Brantford.

● PIONEER WOMEN'S Organization: Annual International Women's Day meeting on Tuesday, March 21, at the Apter Centre, 216 Beverley Street, will hear Mrs. H. Infield speak on "Women In World Peace"; Mrs. P. Tanner, "Role Of The Woman In The United Nations"; Mrs. L. Wax, "Role Of Women In Israel"; convenership of Miss Ruth Walfish. Habonim will give Hebrew songs and dances. Negev Chapter annual stag dance is on Sunday, March 19, at Yeshivah Torath Chaim, convened by: Mesdames Gerald Weisbrod, Ly. 4123; Murray Cornblum, B. Freedman, Joseph Feldt. At the Purim dance, convenership of Mrs. H. Goldblatt, Mrs. J. Abrams, 443 Road, was chosen as Queen Esther Vaughan Road, was chosen as Queen Esther by the following judges: Monte Hall, Miss Laurel Anderson, Miss Lisa Derney, Miss Claire Dryer, Ross Ballard, and crowned by last year's queen, Miss Beverley Biback, 460 Grace Street.

● HADASSAH: Deborah Chapter annual tea is at the home of Mrs. Jack Bender, 404 Glenayr Road, on Sunday, March 19, from 3 p.m. to 6 p.m., convened by Mrs. I. A. Posluns. Proceeds for Rose Dunkelman Memorial. Schmarya Levine Chapter with Mrs. L. Fink, president, presiding, planned the annual tea for May 7, at the home of Mrs. M. Hurovitz, 38 Nina Avenue, convenership of Mrs. H. Kamarner, Mrs. L. Fink. The pledge to Israel at the donor's dinner was $500. Election in April. Rummage sale at the end of March is convened by Mrs. H. Korman, Mrs. J. Shuster. Nahalal Chapter met at the home of Mrs. S. Geller, Winona Drive. Funds were raised for a bingo, to be held on May 11, at College and Euclid Streets, convenership of Mrs. M. Wilder, proceeds for the Rose Dunkelman memorial. Elisha and Rayah Chapter are giving their annual spring dance at Shaarei Shomayim Synagogue on Saturday, March 18, at 8.30 p.m. Conveners are: Mesdames H. Solomon, L. Zelsman, W. Seigel, I. Choichet.

Murray Papernick FLORIST
476 BLOOR ST., W.
ME. 4431
SPECIALIZING
in weddings, corsages, and bar mitzvahs.
City wide delivery.
G. W. WARREN, Florist, Trade Name

All products bearing the SHOPSY label are strictly KOSHER

Cards Of Thanks

The children of the late Mrs. Elka Bornstein wish to express their profound thanks and appreciation to their friends and relatives for their words of comfort and acts of kindness extended to them during their recent bereavement in the loss of their beloved mother.

Toronto Classified

FOR RENT, Bathurst-Bloor district, clean, attractive room in an apartment, with congenial young couple. Phone LA. 8760 or LO. 3884.

PRACTICAL nurse available for day or night duties, and will also take care of children in the absence of their parents. Phone KE. 5020.

MUSKOKA: exclusive cottage for rent, city conveniences, frigidaire, newly built. Phone KI. 2309.

FOR RENT, duplex, five rooms, large spacious living and dining room, two large bedrooms, four-piece tiled bathroom, fair-sized modern kitchen. Eglinton and Avenue Road district. Phone HU. 4684.

FOR RENT: warm comfortable room in quiet residential district near transportation; meals if desired; continuous hot water. Phone RE. 8163.

FOR RENT: Oakwood, St. Clair, two furnished rooms in quiet, warm, comfortable home; excellent transportation; nice district. Phone Mrs. Wisotsky at OR. 6697.

FOR RENT: Furnished bedroom, sink and closets, in modern quiet home; suit one or two refined girls; grill privileges. Manning Avenue above Bloor. Phone KE. 4461.

NOTICE

All news material intended for publication in the Passover number of the Canadian Jewish Review, dated March 24, must be in our Montreal and Toronto offices not later than Monday, March 20, at 1 p.m.

IN MEMORIAM

EDITH DUBROFSKY, who passed away March 16, 1919; My darling daughter though you are gone, but always in our hearts, many tears we shed when we are alone, but God has you and we must not complain. Always remembered by mother, father, brothers, Saul and Louis Dubrofsky.

ROSE: In loving memory of a dear mother and grandmother, Toby Shaindel Rose, who passed away March 31, 1949 (first day of Nisan, 5709). Sadly missed and lovingly remembered by daughter, Mrs. Sandra Adler, and grandchild, Brenda Rochelle Adler.

DEATHS

(Additional Notices on Pages Seven and Ten)

Barnett E. Laxer, 121 Chaplin Crescent, died on March 8, at the age of 51. He is survived by his wife, Mrs. Jessie Corbin Laxer; one daughter, Carol, Chaplin Crescent; two brothers, Abraham and Max, of Montreal, Quebec; one sister, Mrs. S. Mosel (Dora), of Montreal, Quebec. He was a member of Herzl Zion Club, Bnai Brith, Canadian Jewish Congress, United Jewish Appeal, Jewish Welfare Board, Zionist Council Histadrut, Holy Blossom Temple, Goel Tzedec Synagogue, Just 20 Club, and Variety Club. Funeral services took place from the Temple, with Rabbi A. L. Feinberg officiating. Burial was in Holy Blossom Memorial Park. Shiva at home.

Samuel Glazer, 1998 Bathurst Street, died on March 5, at the age of sixty. He is survived by his wife, Mrs. Anna Cook Glazer; one son Albert, Hillmount Avenue; one daughter, Mrs. G. M. Cummings (Sylvia), Burnaby Road; five grandchildren, Michael, Jeffray and Robert Cummings; Stephen and Karen Glazer; two sisters, Mrs. D. Karp (Maria), of New York; Miss Frances Glazer, of California. He was a member of the Motion Picture Pioneers, Variety Club, Mount Sinai Masonic Lodge, Shriner of Buffalo Consistory, Goel Tzedec Synagogue. Services took place from the synagogue, with Rabbi Norman N. Shapiro officiating. Burial was in Goel Tzedec Memorial Park. Shiva at home.

Mrs. Rose Nerenberg Sherman, 10 Fairleigh Crescent, died on February 28, at the age of seventy. She is survived by her husband, Louie Sharman; four sons, Harry and Michael, of Detroit, Mich., Max, Glenarden Road; Morris, Glengrove Avenue; one daughter, Mrs. J. Reitman (Jean), of Detroit, Mich.; six grandchildren, Mrs. S. Rosengarten (nee Florence Reitman); Mrs. L. Rosenberg (nee Anita Reitman); Robert Sherman, Carol Sherman, Sharon and Susan Sherman; two great-grandchildren, Douglas and Andrea Rosengarten; and one sister, Mrs I. Harris (Molly), of Chicago, Ill. Rabbi I. Hurwitz conducted funeral services. Burial was in Lambton cemetery. Shiva at home.

All news and advertising omitted this week due to lack of space, will be run in next week's issue.

● MONTREAL MEETINGS ●

(Additional Montreal Meetings on Pages Four and Eleven)

● PIONEER WOMEN: Golda Myerson Group dinner-dance is at the Spanish and Portuguese Synagogue, on Saturday, March 18. Hors d'oeuvres will be served at 7 p.m.; dinner, at 8 p.m. N. E. Levison, of the teaching staff of the Talmud Torah, will conduct a sing-song. Partial list of subscribers is: Mr. and Mrs. A. L. Kronitch, Mr. and Mrs. B. Sommer, Mr. and Mrs. S. Holtzman, Mr. and Mrs. D. Rothenberg, Mr. and Mrs. J. Goroff, Mr. and Mrs. Harry Ungar, Mr. and Mrs. A. Ostroff, Mr. and Mrs. L. Huberman, Mr. and Mrs. H. Sokoloff, Mr. and Mrs. G. Wolfe, Mr. and Mrs. G. Shapiro, Mr. and Mrs. I. Perel, Mr. and Mrs. H. Rosen, Mr. and Mrs. A. Karshner, Mr. and Mrs. S. Rabinovitch, Mr. and Mrs. A. Kornbluth, Mr. and Mrs. E. Berlin, Mr. and Mrs. M. Friedman, Dr. and Mrs. A. B. Ginsherman, Mr. and Mrs. S. D. Freedman, Dr. and Mrs. A. B. Ginsherman, Mr. and Mrs. S. D. Freedman, Mr. and Mrs. Myer Burman, Mr. and Mrs. M. M. Lazare, Dr. and Mrs. David Barza, Mr. and Mrs. M. Spector, Mr. and Mrs. I. Goldin, Mr. and Mrs. S. Podvis, Mr. and Mrs. I. Cheyfetz, Mr. and Mrs. J. Aberman, Dr. and Mrs. H. D. Cheifetz, Mr. and Mrs. H. Miller, Mr. and Mrs. J. Hersh, Mr. and Mrs. A. Rabinovitch, Mr. and Mrs. B. Fitleberg, Mr. and Mrs. D. Schachter, Mr. and Mrs. B. Bercovitch, Mr. and Mrs. J. Torchin, Mr. and Mrs. J. Corn, Miss Charlotte Ortenberg; Leon Huberman. Revivim Group will meet on Tuesday, March 21, at the home of Mrs. Seymour Charness, 5210 Deacon Road. Mrs. H. Halton will present a paper on "The Yemenite Jew." Chanita Group, at the home of Mrs. I. Hopkins, 5618 Hutchison Street, heard Mrs. P. Lipshitz, as guest speaker, on "Organizational Work". Massada Group held a collective tea at the Little Roumanian Restaurant. Mrs. B. Goldin was chairman; Mrs. M. Kravitz, guest speaker. Mrs. M. Garfinkel, of Chaviva Group, participated. Hostesses were: Mesdames B. Halmal, L. Adelstein, A. Madved, F. Papepr, A. Kligman, H. Schneider. Also present were: Mrs. F. Slavin and Mrs. R. Charad. At Moledeth Group meeting, at the home of Mrs. S. Gursky, 5429 Waverley Street, $66 was raised for Purim "shalach monas". Geulah Group met at the home of Mrs. H. Winston, 5060 Grosvenor Avenue.

● HADASSAH Chapters meeting Monday, March 20, at 1:30, are: Herman Abramowitz, at Shaar Hashomayim Synagogue; current events by Mrs. M. I. H. Kauffman, "Sharrett And Israel Foreign Policy", by Mrs. M. Chorney; Mount Scopus, dessert luncheon, at the home of Mrs. Hyman Heft, 4800 Cote des Neiges Road; Ruth, at at the home of Mrs. M. Segal, 985 Hartland Avenue. Chapters meeting Monday, at 2:30, are: Deborah, at the home of Mrs. S. Oelbaum, 731 Rockland Avenue; Esther Rachel Naverich, at the home of Mrs. A. Bell, 5442 Hutchison Street; Hanna Rifka Central, at the home of Mrs S. Yudin, 5399 Jeanne Mance Street; Migdol, at the home of Mrs. H. Fogel, 316 Willowdale Avenue; Miriam Brainin Ortenberg, at the home of Mrs. S. B. Haltrecht, 4206 Van Horne Avenue; North End, at the home of Mrs. M.Lebovsky, 782 del'Epee Avenue; Queen Esther, bridge and tea, at the Zionist Auditorium, Mrs. M. Rosenberg as hostess; Young Ladies Zionist, at the home of Mrs. D. Colle, 765 Champagneur Avenue. Chapters meeting Monday, at 8:30, are: Adath Israel, food sale and card party, at Adath Israel Community Hall, with Mrs. L. Engelberg, Mrs. K. Geffin, as conveners; Edith Kanigsberg, at the home of Mrs. J. Greenberg, 4530 Decarie Boulevard; Ethel Epstein Ein, Youth Aliyah event, at the Spanish and Portuguese Synagogue, money shower, hobby, cookery sale, an evening of cards, palm and tea cup reading; Alex Nayers, Canasta coach, will be there; conveners are, Mrs. Max Steinberg, DE. 0750; Mrs. S. Policoff, TA. 1184; Mrs. Sydney Schwartz, EL. 6242; Hatikvah, at the home of Mrs. S. Wexler, 888 Davaar Avenue; Lillian Freiman, at the home of Mrs. N. Grenstein, 4340 Hampton Avenue. Chapters meeting on Monday, March 20, at 8:30, are: Rachel Anna Leavy, at the home of Mrs. D. Kahlenberg, 5160 Jeanne Mance Street; Rachel Leah Ethel Young Women's Division, at the home of Mrs. J. Pleet, 5620 Park Avenue; Shoshana, at the home of Mrs. L. Aronoff, 5401 Jeanne Mance Street; Syra Miriam Long Spears, at the home of Mrs. I. Anchel, 36 St. Catherine Road; an original satire written by Mrs. Saul Barza will be presented by the members. Chapter meeting on Tuesday, at 1:30, is: Doba Shiller, at the home of Mrs. I. H. Feifer, 4605 Maplewood Avenue. Chapter meeting at 8:30, is: Judith, at the home of Mrs. S. Goldberg, 4565 Esplanade Avenue. Chapters meeting on Wednesday, at 8:30, are: Nathan Diusy, Youth Aliyah tea, at the home of Mrs. I. Diusy, 4050 Kent Avenue, with Mrs. A. Raginsky as guest speaker; Stephen Wise, at the home of Mrs. H. Halton, 5770 Cote St. Luc Road. Ruth Chapter luncheon and fashion show, with card party, is on Tuesday, March 21, at 12.30 p.m., at the Spanish and Portuguese Synagogue. Mrs. B. Spears is convener. Mrs. Betty Hughes Koren will be commentator. Mrs. P. Hislop is in charge of clothes; Mrs. L. Shapiro, tickets.

● YOUNG JUDAEA: Rabbi Herman Abramowitz Club will give its annual dance on Saturday evening, March 18, at the Zionist Auditorium, proceeds for the United Israel [...] University Street, or [...] Waverley Street. Seymour Freedman is chairman of convening committee, Cr. 9502; Mark and Barry Wiesenfeld, El. 7501, are in charge of tickets; Herbert Goldman, Cr. 6343; Gerald Levy, Wa. 5485; Arthur Stampleman, DE. 9542, committee members. Camp Hagshama, the largest of seven Young Judaea camps in Canada, has opened registration for the summer of 1950. The camp was established in 1942, at Otty Lake near Perth, Ontario, in the heart of the Rideau Lake district, for all Jewish youth between the ages of 8 to 16. Dr. S. H. Bernstein is again chairman of the camp committee: H. Rothman, Bernard Figler, L. Becker, J. N. Frank, Mrs. L. Miller, N. Shuster, Robert Fox, Zalman Singer. Information from Camp Hagshama, 2025 University Street, BE. 2831.

"Where Kashruth is King and Quality Rules"
Kalmen Greenspan & Sons
Meats כשר Poultry
Delicatessen
CITY WIDE DELIVERY -- SPECIAL ATTENTION TO OUT-OF-TOWN ORDERS
Brunswick at Harbord Brunswick at College
MI. 0941
OUR DELICATESSEN DEPARTMENT AT 172 HARBORD STREET IS OPEN EVERY SATURDAY NIGHT UNTIL MIDNIGHT
Be sure to listen to the JEWISH HOUR, CHML, 900 on your dial EVERY SUNDAY MORNING — 10 TO 11 A.M.

Haven't You Been Missing Something? Harwoods

LEGAL NOTICE

NOTICE OF APPLICATION FOR DIVORCE

TAKE NOTICE that GEORGE EUSTORGIO LANZON, carpenter, of the City of Montreal, Quebec, will apply to the Parliament of Canada at its present or at its following ensuing session for a Bill of Divorce from his wife, CATHERINE STEEDMAN LANZON, of Montreal, Quebec, on the ground of adultery.
MONTREAL, February 25th, 1950.
MERCLER & MERCLER
Attorneys for Petitioner,
261 St. James St. West,
Montreal, Que.

LEGAL NOTICE

NOTICE OF APPLICATION FOR DIVORCE

TAKE NOTICE that ARTHUR WILLIAM GOODSON, Manager, of Montreal, Quebec, will apply to the Parliament of Canada at the present or next session for a Bill of Divorce from his wife, DAME CHRISTINA CAMPBELL PIRRET GOODSON of Westmount, Quebec, on the grounds of adultery.
MONTREAL, Quebec, January 30, 1950.
JOHN M. CERINI, K.C.,
Room 310, 57 St. James St. West
Montreal, Que.
Solicitor for Applicant.

LEGAL NOTICE

NOTICE OF APPLICATION FOR DIVORCE

NOTICE is hereby given that WILLIAM AUBREY RICARDO AIRD, of the City and District of Montreal, in the Province of Quebec, will apply to the Parliament of Canada at the present or, if not now heard and disposed of, the following session thereof, for a Bill of Divorce from his wife, OLIVE MIRIAM LOUISE SHARPLES AIRD, of the City and District of Montreal, in the Province of Quebec, on the grounds of adultery.
DATED at the City of Montreal this 8th day of March, 1950.
LAZARUS L. TINKOFF,
Solicitor for Applicant,
266 Notre Dame Street West,
Montreal, Quebec.

LEGAL NOTICE

NOTICE OF APPLICATION FOR DIVORCE

NOTICE is hereby given that HELEN IRENE BARNEY of the City of Montreal, District of Montreal, County of Hochelaga, Province of Quebec, housewife, will apply to Parliament of Canada at the present, next or following session thereof, for a Bill of Divorce from her husband WALTER JOHN BASIL HUTCHINSON of the City of Montreal, District of Montreal, Province of Quebec, on the grounds of desertion and adultery.
Dated at Montreal, in the Province of Quebec, this 22nd day of February, 1950.
(SGD) GAMEROFF & FENSTER,
Attorneys for Applicant,
Suite 1008 — 10 St. James St. West,
Montreal, Que.

LEGAL NOTICE

NOTICE OF APPLICATION FOR DIVORCE

NOTICE is hereby given that WINNIFRED JULIA LESTER of the City of Montreal, District of Montreal, County of Hochelaga, Province of Quebec, housewife, will apply to Parliament of Canada at the present, next or following session thereof, for a Bill of Divorce from her husband GEORGE MILTON LAWRENCE STOCKLESS of the City of Montreal, District of Montreal, Province of Quebec, on the grounds of desertion and adultery.
Dated at Montreal in the Province of Quebec, this 22nd day of February 1950.
(SGD) GAMEROFF & FENSTER,
Attorneys for Applicant,
Suite 1008 — 10 St. James St. West,
Montreal, Que.

CANADIAN JEWISH REVIEW

An Impartial Medium for the Dissemination of Jewish News and Views
MEMBER AUDIT BUREAU OF CIRCULATIONS
George W. Cohen, *Publisher*

675 Belmont Street, Montreal, Phone MArquette 1203
Room 1207, 21 Dundas Square, Toronto, Phone ELgin 1436

Authorized as second class mail by Post Office Department, Ottawa. Subscription $2 per year; $3 for two years. United States $3.00 per year; $5 for two years. Single copy, 5 cents

Florence Freedlander Cohen, *Editor*
Rabbi H. J. Stern, *Contributing Editor*
Lena A. Newman, *Advertising Manager* — Ida Illion, *Toronto Manager* — Suzann F. Cohen, *Circulation Manager*

I wholly disapprove of what you say and will defend to the death your right to say it. — Voltaire to Helvetius.

MARCH 17, 1950 VOL. XXXII, No. 24

The Black Panther

By RUDOLPH NASSAUER

On one side of the Tiber stands the school. Behind this building begins the serie network of narrow streets, the Jewish Ghetto. At night the cobbled pavements, the lamp-posts, the open doors and the low archways, which work themselves like subterranean ducts through the quarter, look unreal, like scenery back-stage. Were one to cross the Ghetto in unbroken silence these aspects would affect a certain charm. But the mattress with a sleeper in front of a doorway, occasional cries and groans which the night accentuates, the smell-laden air that rises from the myriad corners of this quarter paralysed with poverty, quickly rid the visitor of any notion of fantasy.

The first newspaper to hear about the "Black Panther" immediately sent its reporter to get the full story. He arrived in Rome laden with documents for the purpose of securing access to the various officials who had handled the case. But for some reason the case was hushed up. Nobody was willing to disclose any information. He could get no satisfaction from official sources. The Ghetto was the obvious place in which to gather information.

He arrived there late in the afternoon. He had been given directions to walk along the Tiber and turn left when he came to the synagogue. The river-level was low and glistening stones protruded from the grey water, like angry faces foaming [illegible] mouth. As he turned into the Ghetto a sudden silence broke out, comparable to the silence that follows a careless remark. The dusk-lit street was empty, but by the time he had realised this, he had already adjusted his tie and coat as if he were preparing to meet someone. Then he espied a coloured marble that was rolling slowly to a stop on the smooth pavement. Tracing back its probable path he discovered a child crouched against a house wall, camouflaging itself with the shadow of a lamp-post. And then, as if looking at the night sky and discerning star after star, he found about a dozen children crouching shyly against houses on either side of the road. He said "good evening" to the first one, then moved his head towards each one in turn to greet them. Only one little girl, with forefinger between her teeth, murmured a reply and he noticed how the others had fixed the little creature with their stare. He picked up the marble and brought it to the girl who had greeted him. She took it, looked quickly at the others, and darted away through one of the archways. The others followed. The reporter, who had intended to glean a speck of information from one of the children, was a little annoyed at their abrupt disappearance.

In contrast to the children, older people took no notice of the reporter. Many of them were now trickling into the street carrying chairs in order to sit down and enjoy the cool evening air. He smiled at an old, bearded Jew who had made himself comfortable in front of his dwelling. The old man greeted him and the reporter started conversation. When the old man found out the reporter's nationality, he called to his son through the open window. The young man appeared and anxiously offered his services as interpreter.

So the story is true, thought the reporter as the son verified fact after fact. Mussolini (he said) had left them alone. But when the Germans had arrived they all had to flee or be deported. The fate of the German and Polish Jews had long ago come to their ears and they had for some considerable time made arrangements to save themselves should need arise. They had elected one man, who, with forged papers, was to stay behind to look after their homes and belongings which they could ill afford to lose. They had chosen the innkeeper and he and his family, when the others had ultimately fled, remained. The plan had worked well for some time and then suddenly the Germans arrested about 500 Jews who had hidden themselves in the most outlandish places. Someone had given them away. Some 50 people had returned after the war and those, together with Jews who had drifted in from Eastern Europe, had gradually healed the wound with live tissue. Only the scar remained.

When the young man finished the reporter was by no means satisfied.

"Who", he asked, "was the Black Panther?"

"A girl with black hair."

"And where is she now? What has happened to her?"

The young man looked at his father who nodded approvingly as his son shrugged his shoulders. The interview was over. There was no more to be said. The reporter thanked the old man and his son and continued down the road which now had an atmosphere of a street filled with spectators awaiting some solemn procession.

People were filling into the inn. The tables outside were all occupied. Everybody appeared to know everybody else. The reporter found a place and ordered wine. It was easy for him to fall into conversation with the proprietor. The latter was making a round of the tables, sitting down at each one for a few minutes to chat. He spoke in a low, gentle tone, bending forward in rhythm with his speech which gave him the air of a conspirator. Eventually he arrived at the reporter's table. He sat down.

"Inglese?"

The reporter nodded.

"Rome a nice place."

"Very."

After this short introduction there was an embarrassing silence which was soon broken by the proprietor's greeting to a newly-arrived customer.

"Tourist?" he asked.

"No. Not quite. Reporter. London newspaper."

"Ah. Reporter. I understand."

"Trying to find out all about The Black Panther".

The reporter was prepared for some sign of reaction on the man's face. But the proprietor remained quite calm, in fact, he acted as if the remark had been of the slightest kind. He looked round and gave a girl orders to attend to a newly arrived customer. Then he turned back to the reporter.

"Ah, yes," was all he said.

This casual reply gave the reporter the impression that he had to made himself clear, that the proprietor did not know enough English to have understood him. He tried to remodel his sentences into more simple form.

"I", he pointed at himself, "to write story about Black . . ."

"Oh, I understand. You are reporter. You want to write a story of Black Panther. Oh, I understand you, perfectly". Then he repeated, playing for time, as it were, almost inaudibly: "perfectly."

"Tell me", he said, "why want you to know all about Black Panther?"

"Well, it's a rather good story, a most unusual story".

"Unusual". The older man thought about the meaning of this word for some time, murmuring it repeatedly in English and Italian until he appeared to have gathered its import. "You want to write story of a traitor, no?"

"Well, I suppose so. If someone gives away his own people to the enemy, one calls him a traitor".

"Traitor. You think so?"

By now the reporter, quite unwittingly, had roused the old man to speak.

"Well, I will tell you the real story of Black Panther. She had beautiful hair, black hair. That's why they called her the Black Panther. Her mother's hair." His meagre vocabulary was amply aided by constant gesticulations. The proprietor repeated the story of the old man's son, though in greater detail, and then he continued: "We had it very bad. Everybody has left and the Germans come and ask where everybody is gone. 'Don't know,' we all say. 'One morning everybody gone'. Germans then leave us alone. Good papers we have, false. Me too old for war and my girls, young children; my sons, gone with the others, and wife. Daughters look after me and inn, you understand?"

The reporter nodded and took his notebook from out of his pocket. The old man put his hand on the reporter's.

"No, no good story. Bad story. Why? Listen. Don't write. Listen. Bad for newspaper. No write. Black Panther, beautiful girl. One night Germans at her, to love, you understand?"

He went on to describe that night. The Black Panther was working at the inn when two Germans entered and took her sister upstairs. Being busy in the crowded tavern, he did not at first notice their disappearance. When he did, he suddenly remembered that he had seen them go upstairs with two soldiers. He rushed to the bedrooms and drove one of the Germans away. But when he came to the other room it was too late . . . The German was unprepared and the old innkeeper stabbed him in the back. Then, drunk with fright, he hid himself in the house. When customers downstairs noticed that there was no-one to serve them, there was great commotion and soon soldiers, like disturbed ants, crawled searching over the whole house.

The Black Panther was carried to prison. Thorough investigations were directed against her and her family and it was discovered that they were Jews. Then the Germans bargained with her. They were willing to spare her father's, her sister's and her own life if she revealed, the whereabouts of the Jews missing from the Ghetto. The final interrogation lasted for three days and nights. By the end of it the Black Panther gave up. Sometimes mountaineers on expeditions in high altitudes reach a certain height and just sit down and give up. Somehow they no longer see the point in climbing on. The Germans had succeeded.

"My wife", the sad innkeeper continued, "my sons, five hundred Jews, all dead. Black Panther: innocent. No traitor. Three days, three nights, torture. Brave Black Panther. No write story. People no understand. People no know".

It was late evening by the time the innkeeper had finished his story. The little square was alive with people who had waited all day for the bracing air.

"But where", said the reporter, still unsatisfied, "is the Black Panther now?"

The old man, as if he had not heard, turned round. Then he pointed to a haggard woman with white hair.

"There. There Black Panther".

The silence which in the Ghetto had ensued in spite of human voices accompanied the reporter on his way back to the hotel. The shock of seeing the Black Panther had settled on him and his imagination granted him no respite. He realised that such truth could not be fashioned into words and he decided to pass the Ghetto by, like the Tiber.

This story is from Jewish Affairs.

HUMANITARIAN

(Continued from Page One)

three or four cigars a day. I cut out smoking for a while once to see if it was hurting me, and I couldn't see any difference, so I started again."

Mr. Fels started selling soap so long ago that he is a little hazy about his early work in the company. His father and brother started the factory and he started work with them when he was sixteen. The company grew and continued to grow. Mr. Fels found himself with millions of dollars and he started giving lots of it away. He became a heavy contributor to peace groups, Jewish charities, medical and scientific research.

"I regard research as almost a spiritual thing" he said. "Anything you do to help the other fellow has that feeling about it and it means digging for the truth."

Z.O.A. HEAD

(Continued from Page One)

Time and again during his presidency, Mr. Frisch assumed a militant stand on major questions affecting the future of the General Zionist movement, which has as one of its strong characteristics private investment in Israel. Frequently, he urged widespread support of the United Jewish Appeal campaign.

Immediately after his election as president, he went to Israel, where he concluded an agreement with the Jewish Agency for Palestine and the World Confederation of General Zionists for the financing of projects in Israel and the establishment of the first two Z.O.A. colonies there. He returned from Israel last month after a six-week visit during which he consulted with Israeli officials on Zionist problems. While there he broke ground for the erection of the Z. O. A. house in Tel Aviv. The ceremonies were attended by Prime Minister David Ben-Gurion, United States Ambassador James G. McDonald, and Zionist leaders.

Before entering the hospital, Mr. Frisch reported at a special meeting of the National Administrative Council, the ruling body of the Z. O. A. between conventions, at which the members unanimously endorsed his policies. Several months ago he issued a program which called for a drastic revision in Hebrew education and at the same time he presented a comprehensive plan for the democratization of the Jewish communities.

His program, titled "Program for Action," calling for work in Israel and for cultural survival on the American Jewish scene, was adopted by the General Council and by the National Executive Committee.

Born in Palestine, he was the son of Rabbi Eliezer and Haia Landau Frisch. The family moved to Targu Frumos, Rumania, when he was a year old. From early childhood until his death, he was an active worker in the Zionist movement. During his career, he made fourteen trips to Palestine.

He came to the U.S. in 1921 and settled in Indianapolis, Indiana. Soon after his arrival, he became head of a large salvage firm and also became an investment broker. Under the title of "Thoughts of a Layman", he wrote numerous articles on the philosophy and organizational problems of the Zionist movement. He was a founder of the Indianapolis Zionist district and later was elected president of the Ohio Valley Zionist Region. He retired from business five years ago and moved to New York.

Mr. Frisch attended most of the World Zionist Congresses abroad during the last two decades. He was elected a member of the National Z. O. A. Administrative Council in 1936, and later became its chairman.

Surviving are his widow, the former Miss Tillie Dobrovitz; a daughter, Mrs. Marvin Bacaner, of Boston, Mass.; and a son, Lazar, a student at the University of California.

RAN VIGILANT

(Continued from Page One)

ducer of "The Grand Street Follies."

With Marcus Heiman, later president of the League of New York Theatres, Mr. Moss produced the hit thriller, "Subway Express," in which Edward Ellis and Dorothy Peterson starred. Subsequently, with Maurice Wertheim of the Theatre Guild, the partners produced Noel Coward's "This Was A Man," with Francine Larrimore, A. E. Matthews and Nigel Bruce and directed by Basil Dean.

After serving as business manager at Fusion Headquarters in 1933, Mr. Moss received his appointment as Commissioner of Licenses from Mayor La Guardia. On completion of his service, Mr. Moss pointed out that under his administration the department had turned in receipts each year $400,000 higher than the 1933 mark.

He was a member of the City Athletic Club and the Lambs and of many fraternal organizations. His home was at the Park Chambers Hotel, 68 W. Fifty-eighth St.

Mr. Moss, who was not married, was one of a family of seven. The surviving brothers and sisters are, B. S. Moss, and Mosca J. Moss, of New York; Louis Moss, of Beverly Hills, Calif.; and Mrs. Etta Flatto and Mrs. Rae Trilling of New York.

Newbold Morris, former president of the City Council and chairman of the board of the City Center, paid the following tribute to Mr. Moss:

"The death of Paul Moss is a cause of deep distress to all who worked with him in the LaGuardia administration and to his associates on the board of directors of the City Center. His loyalty, modesty and devotion to duty were an inspiration."

WARNS AGAINST

(Continued from Page One)

been the real government of Germany," he continued. "The desire to destroy the German General Staff was one of the declared principal objectives of the war. Today it has taken on a new lease of life under the guises of a 'Bruderschaft,' and unless it is dispersed by resolute action, a new factor of far-reaching and sinister significance will enter the life of Europe again."

WATER tells the truth about... WHISKY

Put Seagram's "83" to the water test. For water (plain or sparkling) is your reliable guide to the whole truth about any whisky. Water adds nothing, detracts nothing, but reveals a whisky's true, natural flavour and bouquet.

Say SEAGRAM'S and be SURE . . . of the finest

Seagram's "83" Canadian Whisky

Morgan's

PAINTING-DECORATING

HOMES · OFFICES · FACTORIES

Interior and Exterior

Selected personnel - quality materials - conscientious workmanship under skilled supervision

Inquiries welcome

Morgan's Service Department - PL. 6261 - local 309

HENRY MORGAN & CO. LIMITED

YOU ARE SURE OF THE QUALITY AT MORGAN'S

TABLE OF GROWTH

	Total Income	Insurance in Force	Assets
1919	$ 302,074	$ 8,805,175	$ 729,670
1929	1,345,822	40,196,496	5,170,978
1939	1,619,052	51,511,803	7,895,923
1949	3,475,218	111,779,222	20,082,425

HIGHLIGHTS OF 1949 REPORT

Record increase in investment income.
Substantial increase in volume of new business.
Total assets at new peak.
Favourable mortality experience.
Substantial increase in mortgage loans.

MONTREAL LIFE INSURANCE COMPANY

The Friendly Company

Louis Miller, Branch Manager, 908-9 Dominion Square Bldg., Montreal.